News-Times

Covering all of Placentia and Yorba Linda, and portions of E. Anaheim and E. Fullerton

VOLUME 1, NUMBER 30 | 24 PAGES, 3 SECTIONS | PRICE 10 CENTS | OCTOBER 28, 1970

OCCUPANT
2114 POUND DR
PLACENTIA CA

Bulk Rate
U.S. POSTAGE
PAID
Permit No. 5
Placentia, Calif.
THIRD CLASS

Fire Association Awarded Mayor's Heritage Trophy

PLACENTIA — The Orange Benevolent Firemens Association took the Mayors Trophy and El Dorado and Valencia High Schools walked away with the band and drill team awards in Saturday's Heritage Festival Parade.

The Heritage Trophy was taken by Charlotte's Dance Academy of Placentia, while the Japanese Deer Park won the award for the most unusual float.

The Placentia Swingettes won the trophy for Best Special Drill Team followed by the El Dorado ROTC. The Warriorettes of Charlotte's Dance Academy took the majorette trophy.

Single equestrian winner was Bevann Moisi Speedman while Los Diamantes Riding Club took the group award. Moisi and Sons won the antique car trophy.

Winner of the novelty entry trophy was the Blessed Sacrament Men's Club of Westminster.

The float entered by the Japanese Deer Park in the Placentia Heritage Days Parade won the trophy for the most unusual entry. About 9,000 persons watched the Saturday afternoon parade.

FJC Presents Play On Life Of Thoreau

FULLERTON — Sheldon Craig, a resident of Anaheim, leads the Fullerton Junior College Theatre Arts Department cast in their production of "The Night Thoreau Spent in Jail" which opens next Friday night.

Other principals in the cast are Michael Le Valley and Darren Kelly, both of Anaheim, Thomas Wood of Garden Grove, Janice Crow of La Habra, and Lynn Christiansen of Fountain Valley.

The cast also includes Harry Anderson, Steve Winget, Randy La Mere, Ron Coffman, Polly Norby, Howard La Mere and Deborah Peachy, all of Fullerton; Ronald Steed, Beverly Hudelson and Linda Sheehan of Anaheim; Derek O'Campo and Richard Barsh of La Habra; John Ricks and Mel Lockett of Garden Grove; Sue Davis of Yorba Linda; and Juleen Turner of Orange.

"The Night Thoreau Spent in Jail" is the story of a man—Henry David Thoreau of Walden fame—who refused to "go along."

Rick Wykoff

Miranda Receives Bid On Koch Park Building

PLACENTIA — The City Council awarded the bid for the building in Koch Park to Tony Miranda at a cost of $28,190 at its last meeting last Tuesday evening.

According to the contract work will start in about two weeks and is expected to be completed in about four months. The council has received bids several times on the building but had been rejecting them because of high cost.

Councilmen also approved two requests for time extension on several tentative tracts in the north part of town.

The City has concluded negotiations with the Placentia City Employees Association and have as a result of the negotiations signed a memorandum of understanding with the association.

With this information the City Council, at their regular meeting of October 20, 1970, adopted a resolution establishing a compensation and classification plan for city officers and employees. The salary increases ranged from 2.7 per cent to 18.9 per cent for the various classifications. The overall average was 7.8 per cent increase.

Saukko, Trojan Horse Appear At Homecoming

PLACENTIA — Richard Saukko and The Trojan Horse Traveler were among the participants in the Heritage Days Parade Saturday, October 24, leading the decorated automobiles of the North Orange County Child Guidance-Placentia Fund Unit.

Following the parade, the entry moved to the Bradford Stadium and circled the field before the El Dorado, Sonora homecoming game. Tommy Trojan (Richard) and The Trojan Horse charged to the Strains of "Conquest," played by the El Dorado Band, as is done at all local U.S.C. games.

Placentia School Board Receives Title I Money

PLACENTIA — The Board of Education of the Placentia Unified School District, at their Monday meeting, announced that funds in the amount of $48,203.00 have been approved for the Title I program retroactive to July 1 of this year.

Discussion was held on the burglary and vandalism report. The Board noted that for a three month period we have a cost to the District of approximately $5,000.00. Ways were brought out by which this could be stopped. The main thought was if the parents would realize the magnitude of the amount they themselves might act.

A report was given by the mothers' Food Services Study Committee in which they noted the kindergarten nutrition break, free lunches and vending machines are a good beginning in improved food services but that some improvements are still needed in types of food for machines and more imaginative leadership in nutritional education.

The Board of Education ratified the modified double-session schedule at Glenknoll Elementary School which went into effect October 19.

Wykoff Resigns As Yorba Linda City Assistant

YORBA LINDA — Administrative Assistant Rick Wykoff submitted his resignation effective November 14 to take a similar job with the city of Buena Park last week.

Wykoff, who has been with the city since July 1968, commented that his new position would give him a chance to increase his professional knowledge. He will continue to live in Yorba Linda.

Fiesta Days Parade Planned For Saturday

YORBA LINDA — The Service League's Fiesta Days Parade is going to be a grand event this year with over 70 entries in the parade and 32 booths. The parade will be held on October 31 in the center of town.

The parade route begins at Avolinda and Plumosa and goes south to Lemon, then east to Main Street and south to Yorba Linda Boulevard. The parade officially ends at Richard Nixon School.

The main viewing area of the parade will be on Main Street and most of the floats will be returning there after the parade to be seen up close.

The parade begins promptly at 10 a.m. with the honor division including Yorba Linda Mayor George Machado and City Councilmen Roland Bingonger, Rudy Castro, Henry Wedaa, city manager Darrell Dalton, city attorney, Jim Erickson and the school board. Miss Merrilee Cunningham, who is Miss Yorba Linda, will also march in the honor division.

A reviewing stand will be placed at the corner of Main and Imperial where the members of the honor division will join their families to view the remainder of the parade.

Four announcers will be stationed along the parade route to give everyone a chance to hear. They will be Toby Cromwell, Leonard Deuker, Jim Matych and Dr. Scott Hall.

Over 20 floats are entered along with many decorated cars and trucks. There will be four bands, many equestrian groups, some antique and racing cars, and even some clowns.

CSF Will Join Other Colleges In Admissions

FULLERTON — With enrollment expected to exceed 16,000 in the fall of 1971, California State College, Fullerton, will join November 2 in a common admissions program that allows prospective students to apply at one state college campus and list alternative choices at the same time.

When space is unavailable at the campus of first choice, the program permits automatic referral of applications to the others, according to Mrs. Mildred H. Scott, CSCF's associate director of admissions and records.

Applications may be returned to the college of first choice on any day between November 2 and 30 and still receive equal consideration.

Kiwanis To Sponsor Flu Shot Clinic

PLACENTIA — The second flu shot clinic will be held this Sunday afternoon from 1 to 5 p.m. at Fire Station No. 2 on Valencia Avenue.

Sponsored by the Placentia Kiwanis Club, the shots cost $2 each or a maximum of $7.50 per family. The shots will be given by the air gun injection method by Dr. Marcus Gartner and Dr. David Messenger.

Streets To Be Closed For Fiesta Parade

YORBA LINDA — Streets along the Fiesta Days Parade route will be posted with no parking signs later this week to clear them for the parade.

These streets will be barricaded from 10 a.m. to 12 noon October 31 for the parade. In addition Main Street will be closed until about 3 p.m. because of the booths there.

City Administrator Darrell Dalton commented that people should move their cars from the no parking area and should not move the barricades to use the closed streets.

Breaking ground for the new Placentia Boys Club last Saturday afternoon with an old fresno are Congressman Charges Wiggins, Boys' Club Board President Dr. Norman Wiley, and Placentia Mayor Robert Finnell. Members of the club help pull the ancient tool.

Connie Quinn reigned as homecoming queen of Troy High School for this year. She was crowned Friday evening.

Maggie Mahoney was named homecoming queen at El Dorado High School in ceremonies Saturday afternoon.

School News

Maggie Mahoney Named ED Homecoming Queen

Despite their 19-7 loss to Sonora, El Dorado's second annual Homecoming turned out a success.

Maggie Mahoney was crowned Homecoming Queen, while Sue Kenson and Nancy McClarnon were crowned senior princesses. Patty Jernigan was junior princess, Lori Hinman, sophomore princess, and Julie Swanson freshman princess.

ASB Vice-president Elliott Almond crowned Queen Maggie Mahoney, and Laurie Brucken, 1969 Homecoming Queen, crowned all princesses.

Preceeding the coronation, a parade led by the El Dorado Band and Drill Team circled the field. In all, ten organizations were represented by floats. GAA took first place for their "Raid" can reading "Raid the Raiders."

Hawk Band Takes Second In Parade

The already highly-rated El Dorado High School Band proved itself again October 17 when it almost toppled the Loara High School Band from its first place perch in the Silverado Days parade in Buena Park.

Having taken a number of first place parade trophies last year, and taking first place ten days ago in the Tustin Tiller Days parade, the Golden Hawks Band came within two-tenths of one point of placing first in the Buena Park event.

The Golden Hawks have been invited to the Long Beach All-Western Band Review for the most outstanding high school bands in the West. Warming up for this top event, the band will compete in the Chaffey Band Review on October 31, and the Hawthorne Band Review on November 14.

Music Members Have Full Schedule Ahead

"We really need to make this a singing school," comments Ron Browne, El Dorado High School music teacher. His goal, however, seems close; the ED Concert Choir and Vocal Ensemble have a busy year ahead.

Both groups are already planning for El Dorado's annual Christmas performance. Accompanied by the orchestra, they plan to sing Vivaldi's "Gloria," which, according to Browne, is the first time in the district that a major work has been attempted.

The Vocal Ensemble is preparing "light music" for the program. The Girls of Concert Choir are preparing Benjamen Brittain's "A Ceremony of Carols" and will be included in the program.

Vocal Ensemble is a select show group of 20 who plan to perform in the community and travel to different schools in the district during the Christmas season.

Men in Vocal Ensemble are buying tuxedos, and the girls are making gowns for performances. In Concert Choir, new black and gold robes will be ready for Christmas performances.

Troy Parents To Go "Back To School" Soon

It's "Back to School" for parents of Troy High School students on October 28 at 7:45 p.m. when they report for an in period by grade levels.

According to assistant principal Duncan Johnson, in charge of the evening's schedule, freshman parents will report to the Lecture Hall; sophomore parents to rooms 503, 505 and 507; junior parents to the library; and parents of seniors to the faculty lounge.

Principal Walter F. Beckman will begin the evening by greeting the parents over the school's closed-circuit television.

Refreshments will be provided.

Paine Float To Honor Association

"PTA Helps Pave the Way" will be the theme of the Mabel Paine PTA float in the Yorba Linda Fiesta Days Parade on October 31. Besides the float, over 200 Halloween-costumed youngsters will be marching from the school. They will be accompanied by many parents, teachers and the school's principal, Al Stefan. The fifth graders will also be carrying a banner.

The PTA will be manning a booth during and after the parade where everyone may buy hamburgers and coffee.

Alumni Invited To Homecoming Dance

Valencia graduates from 1968, 1969 and 1970 with dates may attend the Homecoming Dance Saturday after the game in the gym according to school officials. Cost is $2.75 per couple.

Sign-ups For Test Scheduled

Students at El DOrado High School wishing to take the National Merit Scholarship Test should see El Dorado counselor Jo Ann Ball, as soon as possible.

Costing $1.25, the test will be taken at EDHS on February 16, at 9 a.m. Taking the test will help students pick which college to attend and might qualify them for a scholarship in some fields.

RE-ELECT
ASSEMBLYMAN
JOHN V. BRIGGS
35th Assembly District
Paid for: Briggs Reelection Comm.
Marvin Warden, Treasurer

(Advertisement)

Health News . . .

Back, Leg Pains Will Get Worse Before Better

An estimated half million people will be disabled this year by spinal defects which cause low back and leg pain. We asked Dr. David Brinkley, of the Brinkley Chiropractic Center, what is being done to correct this grave problem.

Dr. Donald Brinkley

"Our research," says Dr. Brinkley, "indicates that most low back and associated leg pains are caused by truly mechanical defects in the alignment of one or more segments of the lower spine."

These spinal segments may be displaced , Dr. Brinkley indicates, by a fall, accident or back strain. "Another frequent cause is chronic posture decay," he adds.

"It's reasonably simple," he notes. "When a spinal segment is displaced, the supporting muscles and ligaments may be stretched or torn causing acute and disabling back pain. When a segment is displaced beyond a critical point," Dr. Brinkley continues, "it partly closes the nerve openings between adjacent segments. The result is excruciating pain, which needless to say, is anything but reasonable."

Dr. Brinkley points out that the spinal nerves which supply the legs pass through the openings between adjacent segments of the lower spine. "You see, when one of the segments is displaced, the nerves to the legs might be pinched or irritated. This brings about the nerve pain that extends down the leg."

What can be done for the person with low back and associated leg pain?

"My experience shows," says Dr. Brinkley, "that individuals with acute and chronic problems of this nature respond extremely well to specialized chiropractic care. Our X-ray analysis can reveal even minute spinal distortions. And I might add," Dr. Brinkley says, "early detection of this problem allows effective care and prevention of progressive spinal defects."

Dr. Brinkley maintains that low back and leg pains often amount to needless suffering. "And let me say that I consider this needless suffering truly without reason."

(Note: More than 550 leading insurance companies recognize claims for modern care such as that available at the Brinkley Chriopractic Center, particularly for the specialized treatment for low back and leg pains as described above.)

Further information regarding this problem can be had by writing the News-Times, Box 10, 130 N. Bradford Ave., Placentia, Calif. 92670.

Campership Fund To Be Established

An Earl Coleman Campership Fund has been established in honor of Placentia's former police chief according to Boys' Club Director John Badger.

Badger said that $100 was collected at the recent "Cop-Out" sponsored by the West Atwood Yacht Club honoring Coleman to start the fund. The sum is sufficient to send three boys to summer camp.

Magnavox
New COMPACT Stereo FM/AM Radio-Phono

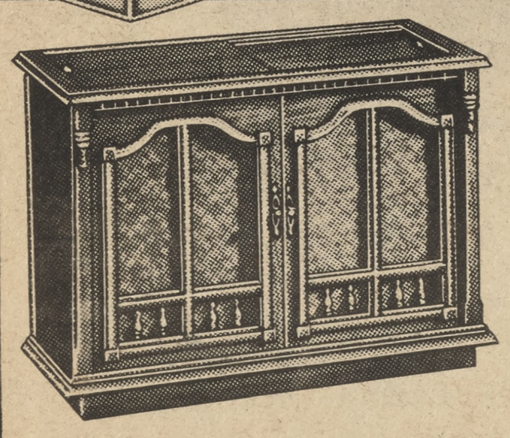

PERFECT FOR SMALLER ROOMS . . . ONLY 36" WIDE

You would expect to pay much more for the amazing dimensional realism and tonal quality offered by solid-state Colonial styled model 3322! It will bring you wonderful listening from Stereo FM/AM radio or your favorite recordings with 10-Watts EIA music power, four speakers that project sound from cabinet sides and front, plus precision Automatic Player. Also in Contemporary and Mediterranean styling. Available without radio—$169.50

Your choice of three styles $219.50

O'BRIEN'S
626 W. CHAPMAN AVE.
PLACENTIA — PH. 524-6040

TELEVISION
FURNITURE
APPLIANCES
17 Yrs. of Reliability

ORANGE COUNTY'S FINEST SERVICE DEPT. IN OUR STORE

FACTORY DIRECT DEALER – SALES & SERVICE

Tender Tasty MEATS
AND 4 FRIENDLY MEATCUTTERS TO SERVE YOU!

SLICED SLAB BACON 69c lb.
HALIBUT FILLETS . . . .lb. 79c
HOME STYLE PIZZAS 12 in. ea. $1.59
LAMB PATTIES . . . . .lb. 69c
BOLOGNA . . . . . .lb. 69c
HAM LOAF . . . . . .lb. 98c
WEINERS . . . . . lb. 69c

OUR OWN PET FOOD 25c lb.

We Have Plenty Of Meat For You

LEAN GROUND SHOULDER 59c Lb.
USDA CHOICE

GROUND SHOULDER PATTIES. . . .79c LB.
GROUND ROUND PATTIES. . . .98c LB.

FREE! $3.00 worth of MEAT with every $100.00 worth of our cash register tapes you save.

Ye Ole Meat Shoppe
PLACENTIA PLACE CENTER PHONE 524-2331
1158 YORBA LINDA BLVD. (At Rose Drive)
HOURS: 9-6 DAILY (CLOSED SUNDAYS)

These SPECIALS GOOD OCTOBER 29-30-31-NOVEMBER 1

Bargain Basket

710 West Chapman, Placentia

Open Monday thru Saturday 9 A.M. to 9 P.M., Sunday 9 A.M. to 8 P.M.

U.S. D.A. GRADE A
LARGE WHOLE BODY
FRYERS 29c Lb.

TURKEYS
FRESH CALIFORNIAN GROWN
49c lb.

BAR-M- BONELESS TADERN
HAMS
HALF OR WHOLE **$1.39** Lb.

CUT-UP, SPLIT, OR QUARTERED 33c
LEGS AND THIGHS 49c
ALL WHITE MEAT BREASTS .. 65c

FRESH LEAN
GROUND BEEF 49c Lb.

★ BAR-M ★
LINK SAUSAGES 8-Oz. Pkg. **29c**

★ ZWAN ★
COOKED HAM 4-OZ. PKG. **65c**

VALUABLE COUPON
PUMPKIN PIES
JOHNSTON REG. 79c **49c**
LIMIT 2 PER ADULT (WITH COUPON)
Good Only at Bargain Basket
Oct. 29-30-31-Nov. 1
CLIP & SAVE

EXCELLENT FOR SEASONING BITS & PIECES
BACON... 29c Lb.

BAR-M HICKORY SMOKED THICK SLICED
BACON..... 79c Lb.

WILSON'S CORN KING
BACON..... 69c Lb.

VALUABLE COUPON
Turkey Roast
"New" Honey Suckle Rolled - 3-lb. Reg. $3.79 **$2.49**
LIMIT 1 PER ADULT (WITH COUPON)
Good Only at Bargain Basket
Oct. 29-30-31-Nov. 1
CLIP & SAVE

FROZEN FOODS SALE!

★ BRAND NAMES ★ HUGE SAVINGS

VALUABLE COUPON
SHRIMP
MRS. FRIDAY'S BREADED 1½ LBS. REG. $2.39 **$1.79**
LIMIT 1 PER ADULT (WITH COUPON)
Good Only at Bargain Basket
Oct. 29-30-31-Nov. 1
CLIP & SAVE

ALL VARIETIES
BANQUET DINNERS 3 FOR $1

8-OZ. SPRINGFIELD
MEAT PIES 6 for $1

½ GALLON
ICE CREAM 69c

NORTH STATE 9-OZ.
FRENCH FRIES 10c

WAKEFIELD'S 6-OZ. REG. $1.05
CRAB MEAT 69c

STOUFFER'S 12-OZ.
MACARONI & CHEESE 3 for $1

ORE-IDA 2-LB. PKG.
HASH BROWN POTATOES 29c

ALL VARIETIES JR. BAG.
GINO'S PIZZA .. 75c

BUCKET OF 36 ICE CREAM
BON -BONS ... 49c

SPRINGFIELD 10-OZ. RED
RASPBERRIES .. 3 for $1

REG. 55c
11-OZ.
PEPPERIDGE FARM
TURNOVERS 39c

ALL VEGETABLE SHORTENING
CRISCO
3-Lb. Can
Reg. 93c **79c**

SPRINGFIELD or BIRDSEYE 6-OZ.
ORANGE JUICE 6 FOR $1

MT. BAKER 20-OZ. PKG.
• CUT CORN • GREEN BEANS
• MIXED VEGETABLES • PEAS
VEGETABLES 4 FOR $1

SPRINGFIELD
APPLE JUICE or CIDER 89c GAL.

BLUE CHIP STAMPS

15 OZ. NABISCO
OREOS 39c

LB. PKG. SOFT SPREAD PARKAY
MARGARINE 45c

RED HAWAIIAN PUNCH
6 $1 6-oz. cans **3 $1** 12-oz. cans

Tempting-Fresh
PRODUCE O' PLENTY

APPLES Jonathans "For Candy Apples" **10c**

"Trick or Treat" Small Boxes
LYON RAISINS .. 6 for 29c

Fresh Picked
GREEN BEANS 19c

New Crop Jumbo
WALNUTS ..... 3 for $1

Red or White Florida Large
GRAPEFRUIT ..... 3 for 33c

VALUABLE COUPON
COUPON GOOD MON., TUES., WED., NOV. 2-3-4
CAMAY BAR SOAP 10c
LIMIT 5
GOOD ONLY AT BARGAIN BASKET

BLUE CHIP STAMPS

VALUABLE COUPON
COUPON GOOD MON., TUES., WED., NOV. 2-3-4
FRESH LEAN
GROUND BEEF 3 Lbs. $1.39
LIMIT 3
GOOD ONLY AT BARGAIN BASKET

BLUE CHIP STAMPS

VALUABLE COUPON
COUPON GOOD MON., TUES., WED., NOV. 2-3-4
FRESH LONG
GREEN CUKES 4 for 29c
LIMIT 4
GOOD ONLY AT BARGAIN BASKET

Trying on costumes for forthcoming Halloween carnival sponsored by Sierra Vista PTA are, from left, Dawn Sabori, Shawn Thacker, Melissa McClarty, Gary Gleason and Timmy Harris.

Sierra Vista PTA To Host Carnival

Preparations are in full swing for the Sierra Vista PTA sponsored Halloween carnival which will take place on the school grounds on Saturday, October 31, from 11 a.m. to 3:30 p.m.

A variety of attractions will be featured including ten game booths, a white elephant sale, a haunted house, and food stands offering hot dogs, baked goods, popcorn, cotton candy, ice cream, punch and coffee.

The carnival will be preceded by a costume parade, with prizes in the form of carnival tickets awarded for the best costumes in various age groups.

Additional prizes are going to winners in a Halloween poster contest which was conducted for 5th and 6th graders.

Following competition against 22 schools (eight of which made finals), Valencia's song squad came away with a first place trophy. Competing in the contest held at Arroyo High School were from left to right; Dana Cuff, Deanna Snell (head), Kathy Friend and Terry Tansey. In the front from left to right are Toni Logue and Laurie Burns.

Placing second in a recent flag competition held at Arroyo High School, the Valencia High flag squad went against 7 top finalists for the trophy. The girls are from left to right, Diana Herr, Charmaine Boston and Lisa Burke. In front from left to right, Diane Skinner, Rory Freudenberg, and Val Jones (head).

Credell, Knight, Stiffler Included In "Educators"

Three Placentia residents have been included in the 1970-1971 edition of the reference volume, "Outstanding Educators of America," according to John Putman, president of the sponsoring Outstanding Americans Foundation.

Clayton Credell, Vick Knight and Leonard "Jeff" Stiffler are those honored by inclusion in the annual work published in Chicago, Illinois.

High School Scholars Receive Commendations

Thirty-eight high school students in the Fullerton Union high School District have been awarded Letters of Commendation honoring them for their high scores on the National Merit Scholarship Qualifying Test.

Troy students are Douglas D. Coleman, Margaret A. Dennis, Mark Goodfriend, Martha E. Hawthorne, Katherine Knister and Chris C. Matthews.

In September, 14,750 students, nationwide, were named as semi-finalists in the same test. This additional group of thirty-eight rank just below the semi-finalists in scores.

Band Booster Club Is Created For ED

On October 14, the El Dorado High School Band Students and Parents Club was formed to support, promote and motivate the Golden Hawk Band.

Growing out of the need to emphasize the Band's activities and achievements, the new club features in its by-laws automatic membership without dues for all band students and their parents. and joint student and parent officers.

At the organizational meeting the parents elected Roger Lussier president, L.E. Hart vice-president, Mrs. B.W. Price secretary and John Jaso treasurer for the school year.

GAA Will Host Swap Meet Soon

Members of Valencia High School's GAA will host a swap meet November 14 at Bradford field.

Cost for the meet will be 25 cents general admission and $2 for selling space.

Suggested items for selling at the 9 a.m. to 5 p.m. event include art and craft work and white elephants.

Mabel Paine Elementary Seeking Speakers

Principal Al Stefan of Mabel Paine School in Yorba Linda is looking for people with interesting jobs or hobbies who would be willing to tell about their skills and experiences.

Anyone wishing to donate some time or wanting more information may contact the school at 528-5751.

Pepperdine, PUSD Host Rio Program

A Saturday workshop class developing materials, study and research into multicultural and bi-lingual backgrounds is now in progress at the Rio Vista Street School, 310 N. Rio Vista Street in Anaheim, Mrs. Sally Morton, principal of the school confirmed.

The course, which is co-sponsored by Pepperdine College and the Placentia Unified School District, is being offered for graduate credit, and will continue to meet Saturdays from 9 a.m. until 4 p.m. through November 21.

The charge for the course for three units of graduate credit is $82.50.

Citizens interested in auditing the course (for which there is no charge) will be permitted as long as space warrants, it was reported.

Members of the Placentia chapter of Junior LULACS will have coffee and Mexican pastries available at the school for those who wish to purchase them, a spokesman for the group said this week.

RE-ELECT
ASSEMBLYMAN
JOHN V. BRIGGS
35th Assembly District
Paid for: Briggs Reelection Comm.
Marvin Warden, Treasurer

(POLITICAL ADVERTISEMENT)

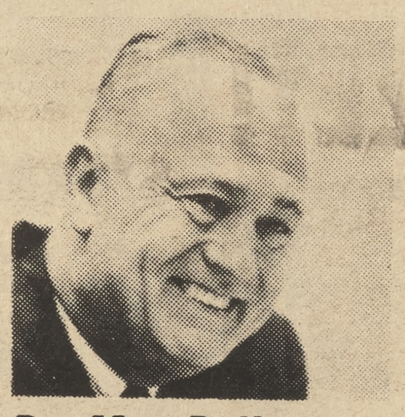

Dr. Max Rafferty

the choice is yours!

Mr. Wilson Riles

Decide wisely to whom you want to entrust the administration of America's largest public school system. Think of yourself. . .and our children!

Experience in California Schools

	Doctorate (Ed. D.) School Administration Earned at University of Southern Calif.	(none)
'40 -'48	Teacher, Vice Principal and Athletic Director, Trona Unified School Dist.	(none)
'48 -'51	Principal, Big Bear Senior High Sch.	(none)
'51 -'55	District Superintendent of Saticoy Elementary School District	(none)
'55 -'61	District Superintendent of Needles Elementary and High School Districts	(none)
'61 -'62	Superintendent of La Canada Schools	(none)
'63 -	Superintendent of Public Instruction, State of California (Elected 1962 and 1966)	(never elected to public office)
'62 -'68	Published works (1962) "Suffer, Little Children" (1964) "What They Are Doing to Your Children" "The Dr. Max Rafferty Column" (1968) "Max Rafferty on Education"	(never published professionally)

Orange County Friends of Rafferty - Hazel Stroschein, Chairman

For quality education, re-elect the qualified leader

Re-elect DR. MAX RAFFERTY

Cynthia Rubart, daughter of Mr. and Mrs. Ken Rubart of Placentia, won an honorable mention at the Anaheim Art Association Fall Art Festival October 17 and 18 with this poster. She is 7½ years old.

Mrs. Walsh, Mrs. Edes Take Tournament Title

Low gross winners in the Alta Vista Country Club member-guest tournament October 20, were Mrs. Robert Welch and Mrs. Elden Edes of Santa Ana Country Club, with a score of 75. Low net winners were Mrs. James Corrigan and guest Mrs. Glenn Lehmer of Yorba Linda CC.

McTavish Flight low gross winners were Mrs. Thomas Pringle and Mrs. J. Pierce Conaty of Yorba Linda, Mrs. Thoren Cook and Mrs. Gene List of Hacienda, and Mrs. Eddie Real and Mrs. Jack Clifton of Yorba Linda.

Low net winners were Mrs. Lloyd Cox and Mrs. Dean Snyder of Old Ranch, Mrs. James Rinker and Mrs. Ben Hensley of Yorba Linda, and Mrs. Dick Painton and Mrs. John Aubrey of Old Ranch.

McGregor Flight low gross winners were Mrs. Bill Bauer and Mrs. Claude Baker of Old Ranch, Mrs. Don Carney and Mrs. Walter Petke of Yorba Linda and Mrs. A. Browning and Mrs. Foster Manning of Marin.

Low net winners were Mrs. Wilfred Bellmore and Mrs. Reginald Jarcoe of Western Hills, Mrs. George Meskell and Mrs. Waverly Watkins of Yorba Linda, and Mrs. Harold Lester and Mrs. Michael Rapport of Mesa Verde.

Mrs. James Flatley of the El Dorado Booster Club sells the first ticket to the club's Dance November 14 at the Fullerton Ebell Club to school Principal Marvin Stewart. Tickets are available from Booster Club members.

Irene Fri Passes Away Recently

Services for Irene E. Fri, 57, of 316 N. Balcom Avenue, Fullerton, were held Saturday morning at McAulay and Suters Mortuary, Fullerton, following her death October 21, at her home after a sudden illness. Entombment was at Melrose Abbey Mausoleum.

She is survived by her husband Lawrence A. of Fullerton, a; a son Lawrence H. of Fullerton; two daughters, Rosemary of Greely, Colorado, and Mrs. Betty Jo Camara of Fullerton; three brothers, Glen Farmer of Placentia, Paul Farmer of Fullerton and Ralph Farmer of Garden Grove; her parents, Mr. and Mrs. H.C. Farmer of Anaheim; and nine grandchildren.

She was born July 17, 1913, in Nevada, Missouri.

RE-ELECT
ASSEMBLYMAN
JOHN V. BRIGGS
35th Assembly District
Paid for: Briggs Reelection Comm.
Marvin Warden, Treasurer

Social News

4-H Club Hears Recent Talk Concerning Drugs

The Yorba Linda Cloverleaf 4-H Club held its' monthly community meeting on Tuesday, October 20, at the Yorba Linda Woman's Clubhouse.

The program was a talk and slides presented by Ken Granger on the dangers and effects of narcotics. Granger told about the use of drugs here in the United States and how their use is constantly growing.

He warned that there are many, very harmful effects of all drugs.

Manassero's Greet Son

Robert Louis Manassero came into the world about a week ago to join his four brothers and a sister. Robert Louis is the new son of Mr. and Mrs. Stephen Manassero of 116 Orange Grove Avenue, Placentia.

Dottie Nix To Appear In Concert

Dottie Nix of Yorba Linda will be one of three performers at the concert of the Long Beach Symphony Orchestra Sunday, November 1, at 7 p.m. in the Millikan High School auditorium, 2800 Snowden Avenue, Long Beach.

Performing the Beethoven Triple Concerto, Op 56 with Mrs. Nix will be violinist Yukiko Kamei and cellist Jeffrey Solow. Mrs. Nix will play the piano.

Mrs. Nix is the only Orange County resident to be chosen to perform at a concert of the orchestra.

Mon Ami Haunting

Due to popular demand, the Haunted House sponsored by Mon Ami Auxiliary of Children's Home Society will be re-opened on Friday, October 30, from 6 until 10 p.m. It is located in the Scout House on the west side of Kraemer Park, on Walnut Street, off Chapman Boulevard.

Directory Available

A new up-to-date copy of the directory of Yorba Linda organizations is now available to any individuals or organizations wishing to pick up one at the Chamber of Commerce office in Yorba Linda.

The directory was printed as a service to the community by the Yorba Linda Service League. Mrs. George Vallance, projects committee chairman, has asked that any changes or additions be sent to the Y.L. Service League, P.O. Box 45, Yorba Linda.

AVERETT'S MUSIC

PIANOS - ORGANS
RED TAG CLEARANCE
Some New — Some Used — Some still in crates.
Wonderful Savings Specially Selected For This Sale Only! !
FREE!!
LESSONS, DELIVERY
BANK TERMS
FROM
$295.00
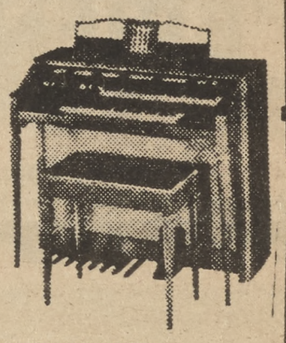

LAY-A-WAY NOW FOR XMAS!!
Open Monday thru Friday 10 A.M. to 9 P.M.
Saturday 10 A.M. to 6 P.M.
SUNDAY 12-5
PH. 879-2940
AVERETT'S MUSIC CO.
609 N. HARBOR, FULLERTON
HAMMOND & RODGERS ORGANS
YAMAHA PIANOS & ORGANS

FREDERICKS FURNITURE

Interior Design Seminar

Now it's yours! the decorator skill and knowledge you've always wanted available in a series of exciting lectures. . .by one of California's leading masters of interior design.

If you've dreamed of home interiors. . .that combine exquisite harmony with functional utility (and practical economy). . .then Mr. Bailey's series of fascinating lectures is specifically "tailored" to equip you with the talent you require. . .to turn those dreams into breathtaking reality!

. . .only $5 per person or $7.50 per couple

NO SUPPLIES TO BUY

Fredericks

Call 635-0951 To Register
528 South State College Blvd., Anaheim

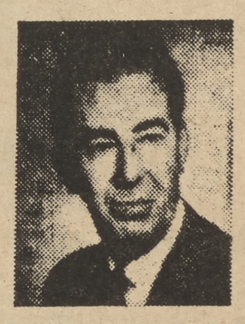

Noel M. Bailey

A fluent and intriguing instructor, Noel Bailey studied under Ernest J. Wildman of USC. . .who pioneered the recent trends of interior decorating. Mr. Bailey designed interiors for many of California's most famous homes.

Register Today!
Dial 635-0951 – Seating is Limited
Monday, Nov. 9—7:30 P.M.
BASIC INTERIOR DESIGN
Monday, Nov. 16—7:30 P.M.
CORRELATING DECORATOR MOTIFS
Monday, Nov. 23—7:30 P.M.
COLOR CORRELATION
Monday, Nov. 30—7:30 P.M.
WALL DECOR AND ACCESSORIES

"the Hallmark in Furniture"

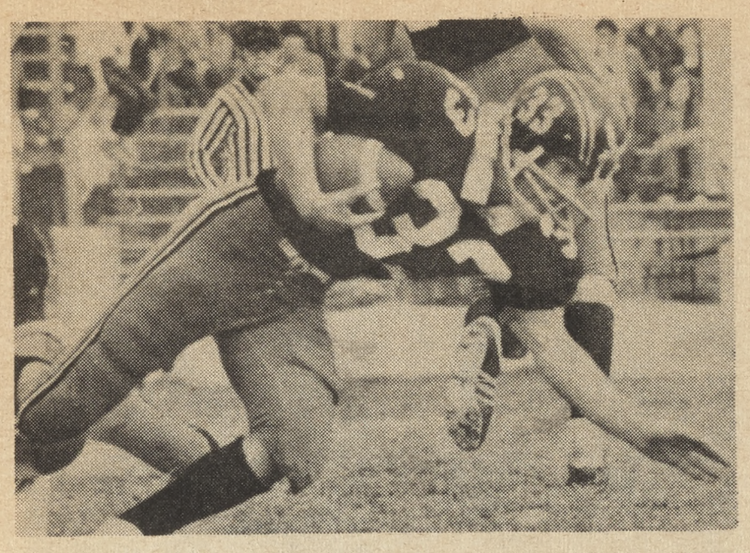

El Dorado Tailback Mike Adams gains yardage during the Golden Hawks losing effort against Sonora High School in the homecoming game. The Hawks lost the game 19 to 6.

El Dorado Falls To Sonora Raiders 19-7

Looking for an Orange League victory, El Dorado will host Brea-Olinda High School next Friday night, at Bradford Stadium.

Brea won their first league game against Laguna Beach last week and has a good running attack with Tom Teeple.

El Dorado was stopped by Sonora, Saturday afternoon, 19-7. EDHS got hurt in the second quarter when they couldn't move the ball and Sonora scored two touchdowns. The Raiders ran and passed for 12 points, showing a balanced attack.

In the third quarter, Sonora got another score on a pass, to lead 19-0. They held their lead until two minutes left in the game. Quarterback Phil Hendershot surprised the Raiders defense when he passed on his own five-yard line to end Ron Hlavac, who scampered 85 yards to score. The play totaled 95 yards and Mark Davenport kicked the extra point.

Fired up from the touchdown, defensive safety, Gary Bones intercepted a Raider pass on the Hawks' 20 yard line and ran it back to the Raiders' 35. However, time ran out before the Hawks had a chance to score again.

Statistics

	S	ED
Net Yards Rushing	178	42
Yards Passing	120	179
Net Yards Rushing and Passing	298	221
Total First Downs	16	7
Number Penalties Against	10-100	6-60
Fumbles	0	1
Fumbles Lost	0	1

El Dorado Individual Statistics

(Rushing)

Name	TCB	YG	YL	Net	Avg.
Hendershot	5	17	31	-14	-2.8
Adams	14	53	0	53	3.7
Hunt	1	1	0	1	1.0
Ray	1	1	0	1	1.0

(Passing)

Name	ATT	COMP	HI	YG
Hendershot	24	9	4	170
Madau	1	1	0	9

(Receiving)

Name	No.	Yds.
Madau	2	35
Adams	5	31
Hunt	1	9
Hlavac	2	104

Scoring

Sonora	0	6	13	0	–19
El Dorado	0	0	0	7	– 7

BE KIND TO YOURSELF
RELAX AND REST
with a
LA-Z-BOY
ROCKER — RECLINER

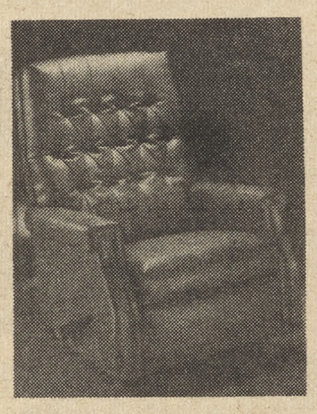

PRICES START AT $129

OVER 15 MODELS ON DISPLAY
FREE DELIVERY - EASY TERMS - LAY-AWAY

O'BRIEN'S
626 W. CHAPMAN
PLACENTIA — 524-6040

FURNITURE
TELEVISION
APPLIANCES
DAILY 10-6
MON. THRU FRI.
UNTIL 9 P.M.

17 Years of Reliability

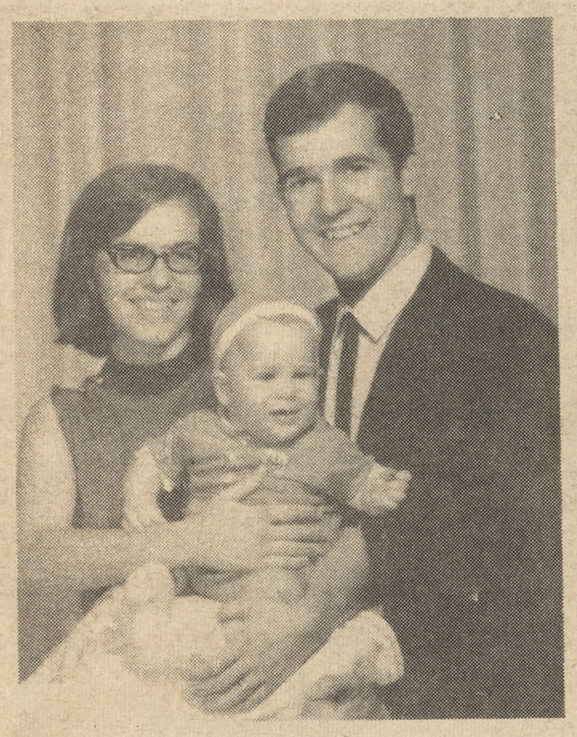

"Fine Portraits"
Are Like
"Fine Wine" . . .
They Both
Take Time!

Make An Appointment
For Your Christmas
Portraits Now!

POUND PHOTOGRAPHS

PROFESSIONAL PHOTOGRAPHERS OF AMERICA INC.

• PASSPORT — IDENTIFICATION
• PORTRAITURE — WEDDINGS
• CHILDREN — FAMILY GROUPS

CALL 528-1860 for APPOINTMENT
119 No. Bradford Ave., Placentia

Sports News

Troy Drops Another League Game 21-6

The Fullerton Indians, after spotting Troy a first quarter touchdown, came back to score three of their own to defeat the Warriors 21-6 at Fullerton Stadium Friday night.

A boisterous Warrior Homecoming crowd saw Tom Ewing pounce on a Fullerton fumble deep in Indian territory early in the opening stanza. Six plays later quarterback Bill Cathers tossed an 8-yard touchdown pass to John Duir. The PAT was wide but the Warriors had a surprising lead.

However, Fullerton came right back with Bruce Clark scoring on a one yard plunge climaxing a 45-yard drive. Fullerton's conversion was successful as the first quarter ended making the score 7-6.

Late in the first half Randy Hutcherson, making his debut a brilliant one as an Indian quarterback (7 of 11, 114 yards), dove over from the one to make the score 14-6.

The third quarter saw little offensive action as both defensive squads dug in. Troy fullback Jeff Larson, filling in for injured Lance Copeland was the only bright spot for the Warriors as Bill Cathers was again erratic in his passing.

Statistics

	FUHS	Troy
Net Yards Rushing	153	46
Yards Passing	114	30
Net Yards Rushing and Passing	267	76
Total First Downs	12	5
Number Penalties Against	8-81	7-65
Fumbles	3	1
Fumbles Lost	1	0

Troy Individual Statistics

(Rushing)

Name	TCB	YG	YL	Net	Avg.
Larson	11	46	1	45	4.1
Roche	7	16	0	16	2.3
Adam	1	9	0	9	9.0
Cathers	2	8	6	2	1.0
Reddicks	2	1	1	0	0.0
Huffere	2	0	9	-9	-4.5
McConnell	1	0	17	-17	-17.0

(Passing)

Name	ATT	COMP	HI	YG
Cathers	7	1	1	8
Hufferd	4	2	1	22

(Receiving)

Name	No.	Yds.
McConnell	1	17
Duir	1	8
Larson	1	5

Scoring

Fullerton	7	7	0	7	–21
Troy	6	0	0	0	– 6

Saddleback Romps Over Valencia 34-6

This Friday evening the Valencia Tigers meet the Sonora Raiders in their Homecoming game at Bradford Stadium with action slated for 8 o'clock.

Last week the Tigers ended their three game winning streak by suffering a 34-6 defeat (first in league) to Saddleback which is riding a six-game winning streak and is sitting atop the league with the Raiders.

With the game already put away in the fourth quarter by S.B. the Tigers scored on a long drive led by Sophomore Tom Ricks who started his first game. Ricks connected with Sophomore Richard Hernandez for a 30-yard gain and Dave Fugiami caught a Ricks pass for 17 yards, moving the ball to the 13 yard line. Fugiami gained five yards on two carries to the five yard line. Three plays later Pat O'Shaughnessy scored from three yards out.

Ricks them hit Craig Caldwell on the two point try but he fell short of the goal line.

Saddleback's Bryan Myracle drove his team 76 yards to open the scoring with 3:12 remaining in the first period. The fine QB called 17 consecutive running plays before carrying it over from four yards out himself.

Defensive back Scott Somerville stopped the conversion attempt by batting down Myracle's pass.

Valencia was only able to ground out seven yards in three running plays and then had to punt from its 26 yard line.

Ricks' kick traveled only 11 yards setting up the Roadrunners on the Tigers' 37 yard line. The big play in the drive was a pass for 24 yards to Chuck Butler allowing Dave Middleton to score on a two yard run.

Valencia then moved the ball to SB 35 yard line on a 20 yard run by Fugiami and a 14 yard run by Ricks. The Tigers then had to punt but Ricks' hike came to him via two bounces and all he could do was fall on it on the 45.

The Roadrunners were finally held from scoring and reserve QB Jim Cochran got off a kick which seemed headed into the endzone but it died on the two yard line and Safety Dean Yamada did was pick it up and ran back two yards before being piled on.

Ricks finally went into the air only to see Butler jump in front of end Craig Caldwell and intercept the pass on the 19 yard line.

Five straight runs moved the ball to the 5 yard line. Butler then caught Myracles pass in the end zone. The Roadrunners now had an 18-0 lead.

Statistics

	V	S
Net yds. rushing	45	173
Yds. passing	77	45
Net yds. pass and rushing	122	218
Total first downs	8	13
Number Penalties against	2-30	2-20

Valencia Individual Statistics

(Rushing)

Name	TCB	YG	YL	Net	Avg.
Somerville	2	10	0	10	5.0
Fujiami	7	37	0	37	5.3
O'Shaugnessy	6	19	0	19	3.2
Ricks	14	25	47	-21	-1.5

(Passing)

Name	ATT	COMP	HI	YG
Ricks	15	5	1	77

(Receiving)

Name	No.	YDS
Caldwell	2	15
Hernandez	2	45
Fujiami	1	17

Scoring

Valencia	0	0	0	6	– 6
Saddleback	6	12	8	8	–34

Troy Loses

The Troy Varsity Water Polo team suffered its third league setback (8-6) at the hands of the Fullerton Indians Friday at the Warrior pool. Indian Mike McCall led all scorers with six goals. Troy's Pat Crowell, Dean Brower and Doug Morgan had 2 apiece for the losers.

Fullerton is now 3-1 while the Warriors dropped to 1-3.

The Junior Varsity won in overtime 10 to 8 while the Frosh-Soph team fell, also in overtime, 7 to 6.

Surf With The Board Of Champions

TAKE A Winter Vacation

Used By
Sharon Weber
1970
World's
Women's Champion

Order your custom Surfboard delivered direct to your hotel in Hawaii – or Mainland delivery.
QUALITY AND EXPERIENCE
WRITE TO:
$133.00 . . . plus tax
$25.00 Deposit Required. Allow 2 weeks delivery

PAUL STEELE SURFBOARDS
901 SMITH STREET
HONOLULU, HAWAII
531-7968

Custom Board specifications needed:
• Weight • Age • Male or Female
• Experience Beginner - Average - Advanced

PAUL STEELE
Internationally known as maker with 10 years experience
BOB McTAVISH OF AUSTRALIA
Associate Designer--15 yrs. experience in shaping & designing

Cal State Loses to Vegas Rebels 20-10

Someone must have forgot to mention to the University of Las Vegas football squad that they were underdogs and playing against an undefeated football team coming off their greatest win ever last week because they came to Orange County and rolled to a 20-10 win over Cal State Fullerton before a disappointing turnout of 5,333 fans at Anaheim Stadium.

Usually the Titan offense or defense has a bad day where the other will do well, but both units were never really able to get untracked.

Coack Dick Coury, speaking of his team's first loss, "They outplayed us in every department. I don't think we were flat. They're a good football team. We played our worst football game and they played very good."

The Rebels rushing backfield spelled the story of victory as they rolled over the Titan defensive unit time after time. They were led by Scrambling QB Don Kennedy with 101 yards, Mack Gilcrist churned up 99 yards while Garey Washington ran for 83 yards and 230-pound fullback George Saphire bulled his way for 41 yards.

The Titans were really never out of the game until late in the fourth quarter with five minutes to go.

In the second quarter Hiatt punted 41 yards to Greg Brawn on Nevada's 35. He fumbled the ball and Bruce Rogge recovered it for CSF.

Mike Ernst was hit after releasing the ball to Tyrone Perry incomplete. A 15-yard penalty was called against the Rebs, but that was as far as the team could travel by ground losing five yards in the next three plays. Hiatt then booted a 41 yard field goal that just inched its way over the crossbar giving Fullerton its only lead of the night.

Nevada traveled 66 yards in 10 plays to score having two big third down plays. Kennedy scrambled for 12 yards on a third and eight and Bob Crumwell caught a 16-yard pass from Kennedy. Gilchrist then scored from three yards out and with the extra point it was 7-3.

The third quarter began and the Rebs were stalled from scoring again on a fumble recovery by Marshall Johnson on the 12 yard line.

From the Fullerton 48, Kennedy completed two passes for 45 yards and Gilchrist then scored from three yards out making the score 13-3.

Ernst seemed to have another one of his bad games having a string of 14 straight incompletions with a few of those being dropped by his receivers.

Ernst then hit Rogge for 12 yards and Jaramillo connected with Rogge for another 11 only Jaramillo was hit hard after passing the ball so the Titans picked up another 15. Ernst then put the club on the board again by completing a pass to Chapman. The score then read 13-10 and the Titans now had a chance to make it a whole new ballgame.

Everything was beginning to go Fullerton's way as they held Vegas to a fourth down situation. But Jim De Fiores' punt traveled 70 yards in the air setting the Titans back in the hole on their own 20 yard line.

ED Waterpolo Team Defeats Rival Sonora

El Dorado's Varsity waterpolo team boosted their record to 11-4, with a victory over Sonora last Wednesday.

In what Coach Walter Druff claimed to be "the best game this season," the Hawk tankmen slaughtered Sonora, 20-5.

El Dorado is now playing without all tournament goalie Guy Antley, due to an operation. Sophomore Gary Linschied has filled his position quite well.

ED's frosh-soph team won their seventh match. Jim Louderbeck and Bruce Osterstrom are leading the team. The Junior Varsity lost to Sonora.

ED Harriers Lose Meet To Sonora

El Dorado's Varsity cross-country team ran their best times against Sonora High School last Thursday.

However, the Hawks lost to Sonora, 24-32 (low score wins). Brent Wood won his seventh race in a lifetime best of 9:58. He is now third in El Dorado's all time runners list, and only the third Hawk to break ten minutes on the EDHS course. He is also the fastest junior in El Dorado history.

Second man Ed Soto again came in fourth and moved to fifth place in the all time list by running a 10:13. Bill Ironroad was third for ED with a 10:24, while Rick Spence hit 10:34 and Tom Menn 10:36. All seven Hawks broke 11 minutes for the first time this year.

El Dorado's JVs boosted their record to 4-1 by stomping the Raiders, 15-47. ED took the first five places from the Raiders with Dave Roy leading the way at 11:01. Jim Unopulos and Val Martin were next at 11:06.

Troy Team Loses To Fullerton

Troy's Varsity Cross Country team suffered its first defeat of the season as they were outrun by Fullerton's Indians 20-34. Fullerton captured the first three places as Richard Meza took first with a 9:54. He was followed by Ubaldo Ponce (9:57) and Terry Carroll (10:01). Pete Friedrich was first to cross the line for Troy with a 10:06. Fullerton's record now stands at 5-0 while Troy is 4-1.

Other placers were fifth, Briggs (F), 10:14; sixth, Swepker (T), 10:19; and seventh, LeRose (T), 10:24.

Troy's Frosh-Soph team upped its record to 5-0.

Tiger Harriers Outrun Rival Saddleback Teams

Thursday the Valencia cross-country teams take on the Sonora Raiders at 3:15. This will mark the third Orange League meet for the two teams.

Having the advantage of being home, the Tiger Harriers are looking for their third straight win. The Tiger runners are undefeated in league in all three divisions, varsity, JVs and frosh-soph. Valencia has overcome opponents Laguna Beach and Saddleback.

Junior Alex Lopez has led the Harriers in the last three races. Last Wednesday, Valencia trekked to Saddleback where they defeated the Roadrunners 34-21. Lopez finished with a time of 10:36, closely followed by Mike Boaz 10:37 and Ron Mooers 10:45. Manuel Torres placed seventh with a time of 11:10, while Ruben Rojas placed eighth in 11:20.

Tony Morocco came in first in the JV race leading the Tigers to a 32-23 victory over Saddleback. Rick Schwob and Rusty Miller took third and fourth with times of 11:36 and 11:46.

Coach Mike Cummins was very pleased with his team, "We are running like we should and if we keep it up, we'll have the crown in our pockets."

The frosh-soph team won a decisive victory.

Girl's Team Wins Game With Lowell

El Dorado's Varsity GAA basketball team maintained a perfect record last week by downing Lowell, 32-16.

Doneen Stiffler led the Hawks with 16 points followed by Jamie Blank with seven and Wendy Hyatt with five. El Dorado's record is now 7-0 as the team only has one more game.

EDHS' Junior Varsity team boasted their record to 5-2 with a 24-12 victory over Lowell's JVs. At half time the score was only 13-12 in favor of El Dorado. But the Hawks didn't give Lowell a point the second half as Connie Katchmark scored 11 points to lead the Hawk JVs. Kathy Smith got five.

FJC Still Undefeated; Beats San Diego 29-12

Top ranked Fullerton Junior College remained undefeated by beating San Diego City College 29-12 at Balboa Stadium last Saturday night.

The Hornets for the second straight game did not play very well. The team wasn't able to generate a good drive all evening.

The defense seemed to be spotty at times against the winless Knights but was able to pick up two fumbles and intercept two passes which set up all the scoring.

Al Pekarcik intercepted the first pass on the Knights' 25 yard line. Gary Wann then connected with tailback Dan Dinkler setting up Dennis Haughn's two yard scoring burst.

San Diego surprised the Hornets by driving 55 yards to score on a pass from Jerry Powell to Bobby Molina covering 26 yards.

Wann then moved the team to the San Diego 11 before being thrown for an eight yard loss. Haughn then kicked a 36 yard field goal that hit the crossbar and bounced over.

Brad Williams then caught a 13 yard pass from Norm Kepner to move the score to 16-6.

Rick Westergard then scored on a 12 yard run in the third quarter putting the game out of reach for the Knights, 22-6.

Fullerton scored again in the third period when Powell fumbled the snap from center allowing Kym Nicholas to fall on it for the score.

San Diego then scored in the fourth quarter on a 51 yard drive with Powell passing to Molina for the score.

The Hornets play at Anaheim Stadium this Saturday night against Mt. Sac beginning at 8 o'clock.

VHS Waterpoloists Defeat Roadrunners

Valencia's waterpolo team takes on the Sonora Raiders in a home game today at 3:15.

Sonora will be the third team to come up against the defending champions, the Tigers, in Orange League play. The Tiger tankmen have downed Laguna Beach and Saddleback in two consecutive league games.

In last week's game, Valencia drowned the Roadrunners, 21-6. Senior Rick Pickrell has led the Tigers in all the games this season. Pickrell scored 7 points against Saddleback.

Coach Jim Lock commented on Pickrell, "He is the team leader. He has been the leading scorer in all our games this season. He plays a fine game both defensively and offensively."

Senior Charlie Turnbull captured six goals. Other scorers were Dave Turnquist 2, Bob Zylius 3, Doug Douglass 2, John Quintana 1, and Bob Snyder 1.

Saddleback's JV team fell to the Tiger JVs in a high scoring game, 25-1. The frosh-soph team, under the direction of Coach Richard Leverett, won their game 12-1.

RE-ELECT
ASSEMBLYMAN
JOHN V. BRIGGS
35th Assembly District
Paid for: Briggs Reelection Comm.
Marvin Warden, Treasurer

SHAPE UP WITH EXER-GENIE!
It's Fun to Get Fit

Exer-Genie®
EXERCISER
EFFICIENCY IN EXERCISE!
- No Installation
- Easy to adjust, store and use.
- Important safety factors.
- Fast. Exercise in privacy of home or office.
$29.95
Ron Cole
CONSULTANT
525-4714
AMERICAN PHYSICAL FITNESS
OF ORANGE COUNTY
694 E. COMMONWEALTH, FULLERTON

RCA
AccuColor
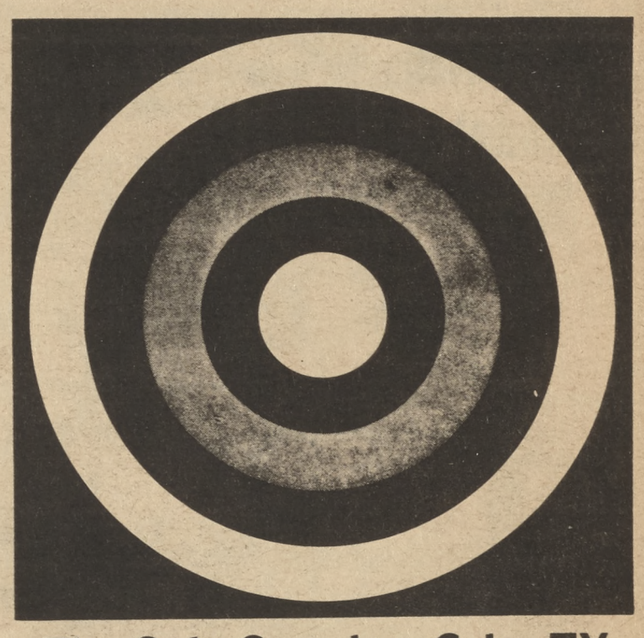
The Only Complete Color TV
for 1971
AccuColor PICTURE TUBE
AccuColor AUTOMATIC TUNING SYSTEM
AccuColor CHASSIS
N-O-W at . . .
DISCOUNT PRICED
See them TODAY – Enjoy them for YEARS
GLENN MILLER
FORMERLY BOB MAY APPLIANCES
TV • STEREO • APPLIANCES
213 No. Harbor, Fullerton
871-3115

Mrs. Anthony Termotto, Mrs. Raymond Schmidt and Mrs. James Oliver put up a poster advertising the Placentia Junior Round Tables' dinner and bingo party tonight.

Table Will Host Haunt Night Show

The Placentia Junior Round Table, invites the public to spend an evening with The Great Pumpkin. Dinner will be served followed by an exciting evening of Bingo with prizes galore.

The event will be Wednesday, October 28, at the Placentia Round Table Clubhouse, 901 Bradford, Placentia. Dinner starts at 7 p.m. Tickets will be $2.75.

Ruby Drive PTA To Hold Paper Drive

The Ruby Drive PTA is planning a paper drive as a ways and means project to be held Wednesday, November 4. Twine will be available soon for tying the bundles. A prize will be awarded to the class collecting the most papers.

Four ED High Students Win Commendation

Four El Dorado High School seniors have been honored for their high performances on the 1970 National Merit Scholarship Test.

Letters of commendations have been awarded to Cheryl Bigelow, Vivian Hargis, Georgianne Jesmont, and Pat Vail.

Commended students rank just below the 14,750 Semifinalists announced in September. They are among 35,000 students in the United States who scored in the upper two per cent of those who are expected to graduate from high school in 1971.

Y-Indian Maidens Meeting

The Y-Indian Maidens is a program for mothers and their daughters aged 6-9 sponsored by the YMCA. The purpose of Y-Indian Maidens is to foster the companionship of mother and daughter.

Members are organized into small groups called "tribes" on a local neighborhood basis. Meetings are held twice monthly at members homes. A meeting usually opens with an Indian ritual followed by games, songs, crafts, stories, and finishes with refreshments.

The Indian Maiden program presents an opportunity for mother and daughter to share time together without the interruptions usually encountered at home. Mothers gain a new appreciation and awareness of their daughter's skills, needs, and behavior in a small friendship group. The girls have fun together as they learn and acquire self-confidence among their friends.

In order to obtain more information and join a Y-Indian Maiden tribe please call Mrs. Virginia Maw 524-2850 or Mrs. Marilyn Kendricks 879-1259.

Halloween Contest And Celebration Scheduled

The Placentia Recreation and Parks Department and the North Placentia Homeowner's Association will co-sponsor a Halloween costume contest and old-fashioned Halloween celebration for all Placentia school children.

This will be the fourth annual event sponsored by the North Placentia Homeowner's Association. A variety of activities are being planned this year to interest children from preschoolers through teenagers.

The event will be held under lights in Kraemer Park at 7 p.m. on Friday, October 30, 1970. All costumes must be homemade to be considered for a prize.

Children's costumes will be judged in four groups: preschool, first and second graders, third and fourth graders, and fifth, sixth, seventh, and eighth graders.

There will be ribbons and trophies for winners in each of the four categories as well as for grand prize winners.

Mayor Robert Finnell of Placentia presents first aid cards to some of the 400 people who have completed Placentia Fire Department first aid courses recently. Rear from left are Finnell, Marshall Goddard, Steve LaMunyon, Jack Shepard and Fire Chief Jim Sims. In front are Kim Hilliard, Ann Royere, Deanne Royere, Mike Royere and instructor Bruce Hunt.

Hospital Auxiliary Presidents Honored

The Presidents for the past ten years of the auxiliary at Fullerton Community Hospital entertained with a champagne reception, October 10, from 4 to 10 p.m. at Foothill Village Clubhouse, for some 400 members and guests.

Decorations were carried out in pink and silver, with arrangements of pink and white carnations. The hostesses, charter members, and members of the board who served guests wore pink and silver corsages.

Harry Stewart, Hospital Administrator, and his wife were presented with a beautiful tray and a pair of silver champagne goblets by the past presidents Mmes. Mary Crawford, Myra Peterson, Betty Cate, Albert Van Leuven, Juanita Hawkins, Ralph Blakesley, John Roberts and President Mrs. Edward Dix.

Tim Ernst, 1969 grand prize winner, and Debbie McDermott, 1968 winner, show the trophies which will be given out at this years Halloween Parade sponsored by the North Placentia Homeowners Association and the Placentia Recreation Department. Mrs. Pat Ernst of the Beautification Commission admires them.

400 People Get First Aid Lessons

The Placentia Fire Department, among its many activities, finds time to instruct classes in First Aid.

During the past year, fire personnel have conducted approximately 30 classes and have issued cards to nearly 400 people.

According to Fire Chief Jim Sims, the department philosophy is to instruct people to take the first step in first aid.

Those qualified to instruct are Captain Ken Mosley, Capt. Jim Babbitt, Fireman Bruce Hunt and Fireman Rick Bitrich.

ENTIRE STOCK OF OUR
WOVEN WOOD SHADES
★ Custom Made
★ Styles for Every Room
★ Large Color Selection
20% OFF
20% OFF ON ALL DRAPERY FABRICS
SUSAN'S
Wallcovering & Paint
Wallpaper • Paint • Paint Supplies
Drapes & Carpets
Ph. 524-2020
109 N. Bradford
Placentia

Yankie's
FURNITURE
IT'S ALL UNFINISHED
• Coordinated study groups
• Dining groups • Wall units
• Chairs • Stools • Bookcases
• Chests & cabinets of many styles
CALL 635-0902
514 S. State College Blvd.
ANAHEIM
(Just south of Lincoln)

Sierra Beauty Salon
And
Gift Boutique Shop

• Shop While Your Hair Sets.
• Nine Operators.
• Open Sundays
• Appointments Invited But Not Essential.
Hours 8:30 a.m. Evenings by appointment.
1864 N. Placentia Ave. at Bastanchury
(Sierra Vista Center)
Call 528-9012 and 524-3303
Your BANKAMERICARD welcome here
WE HONOR master charge

WHY NOT BUY WHERE IT'S MADE?
Richard's
RICHARD'S manufactures upholstered furniture which is unequivocally the finest quality made in California. You may see it and buy it in our showroom within the factory at prices 30% to 50% lower than retail. Fabric selections are unlimited and any custom changes are possible.
Classic Simplicity
• Loose pillow backs with trapuntos
• Design includes outside arm detailing
• 5/4 Hardwood frames guaranteed indefinitely
• Thousands of fabrics to choose from
• Lengths from 5' to 9' at comparable savings
• Free interior design consultation
$388 8 ft. Terms

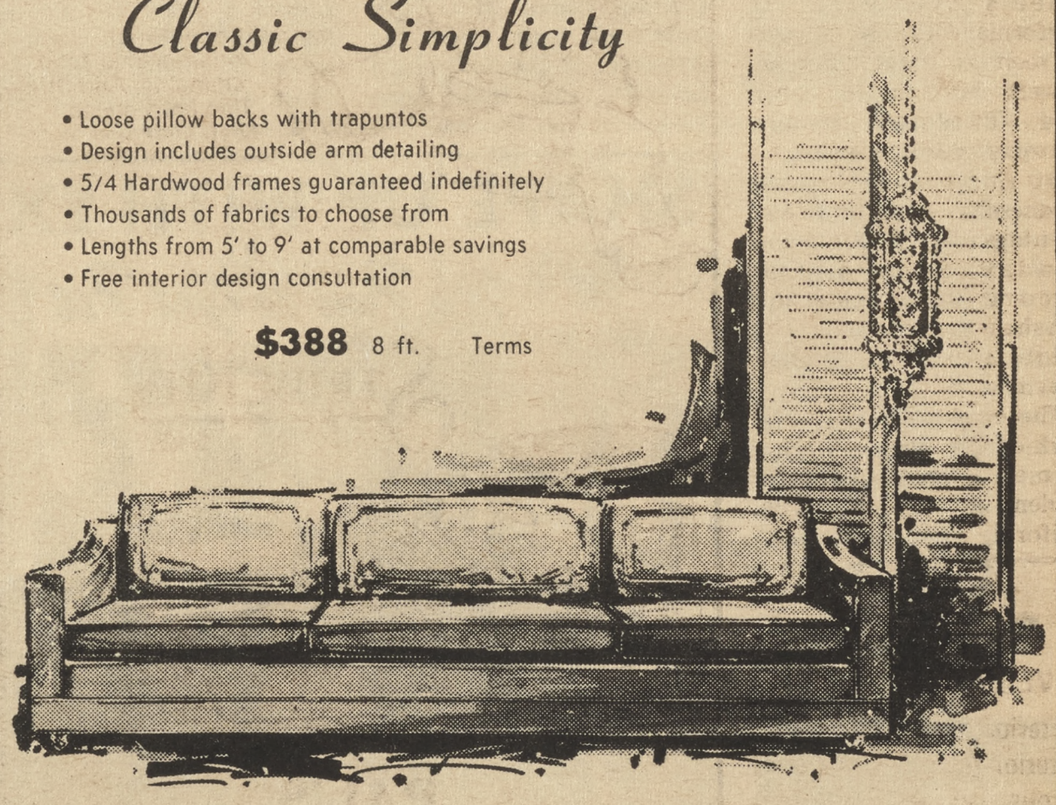

We Also Do Custom Reupholstering
301 E. Ball Road, Anaheim • Daily 9:30-5 Mon. thru Sat. • Closed Sun.
KE 5-2955—ON BALL ROAD BETWEEN STATE COLLEGE BLVD. AND ANAHEIM BLVD.

Scoutmaster Bill Hart presents Eagle Scout award to Richard Frainier Jr. while Councilman Richard Demmer, left, and Richard Frainier Sr. look on.

Richard Frainier Gets Eagle Court Of Honor

An Eagle Court of Honor was held Thursday, October 22, at St. Joseph's Parish Hall for Richard J. Frainer Jr. Richard is the eldest son of Mr. and Mrs. R.J. Frainier of 1359 Valencia Avenue. Placentia.

He has been in the scouting program for over five years and while a Boy Scout he has served as patrol leader, assistant senior patrol leader, senior patrol leader and presently is a junior assistant scoutmaster. Richard also served for one year as a den chief.

During these years Richard has earned the Camelback Hiking Award, the El Camino Real Hiking Award and the Historical Trails Award.

Richard attends Servite High School in Anaheim where he has achieved junior honors and is a member of the chess club.

This past summer he worked for the Placentia Recreation Department as a Volunteen and hopes to attend the University of Arizona and become an astronomer.

His father also is an Eagle Scout.

Mrs. Nesheim Passes On

Burial services with interment at Memory Gardens Park were held Friday, October 23, for Mrs. Ingaborg Nesheim. She had resided with her daughter, Mrs. Vera Bernth at 138 Ruby Drive, Placentia, for the past 15 years. Chaplain John G. Bevan of Anaheim Memorial Hospital officiated at the funeral with Mrs. Pat Novak, organist. Services were in charge of Neel Mortuary of Brea.

Wildflower Exhibit To Be Shown

An exhibition titled a "Bee's-Eye View of California Wildflowers," can be seen at the Charles W. Bowers Museum in Santa Ana, Tuesday through Saturday during the hours of 10 a.m. to 4:30 p.m. and Wednesday and Thursday evenings to 9 p.m. and Sunday 1 to 5 p.m. According to Merton Hinshaw, director. The exhibition runs through November 8.

The color photos are the work of Clarence Compton, former Orange County resident and now of Orinda, California.

Experienced
PAINTER
SAVE During The Slack Season
Exterior from $200
Interior from $250
Acous. Ceilings.....$10
COMPLETE JOB
Includes Material & Labor
CALL 524-2170
Commercial & apartments
(Airless Spray)

Gail Adams Injured In Auto Accident

Gail Maureen Adams of Key Drive, Placentia, and her small daughter, Amy, were taken to St. Jude Hospital last Monday afternoon for treatment of injuries suffered in an accident near Tuffree School.

Driving north on Kraemer, Mrs. Adams intended entering the Tuffree Parking lot. Confused by the markings, she passed the ramp marked Entrance, said police.

As she slowed her vehicle, a southbound car driven by Marion V. Lindsay of Orange, struck the Adams' vehicle in the rear, spinning it completely around, according to police reports.

Lindsay was not injured, but both vehicles were severely damaged.

Delta Beta Nu To Ride In YL Parade

Delta Beta Nu members will be riding in Yorba Linda's Fiesta Days parade on Saturday, October 31, Halloween Day, dressed in various costumes to frighten young and old alike. Among others there will be a witch stirring her cauldron and a mummy.

Members will also be selling popsicles and popcorn balls during the festivities to make money for a current service project.

Chapter members attended a Mexican Fiesta on October 24, at the Jolly Roger Inn in Anaheim, dressed in Mexican, Spanish outfits for the dance.

"Rodeo To Hold Riding Event Nov. 1

The El Rodeo Riding Club, the oldest in California, is sponsoring a day of equitation classes on November 1, beginning at 8:30.

The days events will be judged by Truman Barnes, a well-known trainer from Brea. A turkey will be awarded to each first prize winner and ribbons go to second through eighth place winners.

The entry fees are $2.00 per event. More information may be obtained by calling Art Waldorf at 528-7951.

The showgrounds are two and one half miles north of Imperial Highway in Carbon Canyon.

"Neighbors" Have Meet At Hansengs

Mrs. Mamie Daniels, Mrs. Willamae Nichols, Mrs. Gladys Lewis and Mrs. Ruth Vernon motored to Valley Center last Saturday where they met at the home of Mrs. Dorothy Hansen.

All are members of the B.G.N. (Be Good Neighbors Club), one of the oldest club groups of the city. En route they had breakfast at the Lawrence Welk compound. The club meets monthly.

YL Farmers Market To Open Nov. 14

Yorba Linda Woman's Club and Yorba Linda Junior Woman's Club are joining forces to bring delightful boutique items to Orange County residents November 14.

Their 23rd annual Farmers Market is opening its doors at 9:30 at the Clubhouse, located at 4951 Valencia (Yorba Linda Blvd. & Valencia). All items are handcrafted by club members.

A snack bar and tasting booth will be available during the day and a delicious ham dinner will be served from 5 to 7 p.m.

YL Women's Clubs Float Will Enter

The Yorba Linda Woman's Club and the Yorba Linda Junior Woman's Club have teamed up this year on their entry in the Fiesta Days Parade. The Clubs will present "Saludos al Estado de Oro," which means Salute to the Golden State, the 1970 theme of the Yorba Linda Woman's Club and the Yorba Linda Junior Woman's Club's 23rd annual Farmers Market.

Resembling a scene from the olden days, the float entry will feature an authentic antique Studebaker Wagon drawn by two pinto horses. Riding on the wagon will be club members attired in appropriate old-fashioned dresses. Depicting a drive to the market, the women will have some of the handcrafted wares they will sell at the Farmers Market on November 14 at the Yorba Linda Woman's Clubhouse.

EVERYONE NEEDS OUR KIND OF COLD
Whirlpool
REFRIGERATOR—FREEZERS
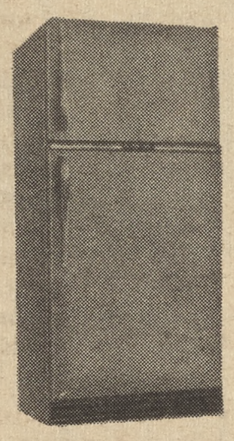
TOP RATED
MODEL EVT17P
NO FROST - 17 CU.FT.
NOW LESS THAN
$339.00
FREE DELIVERY
AND INSTALLATION
EASY TERMS
O'BRIEN'S
APPLIANCES
TELEVISION
FURNITURE
626 W. CHAPMAN
PLACENTIA – 524-6040
17 Yrs. of Reliability
DAILY 10-6
MON. THRU FRI.
UNTIL 9 P.M.
CLOSED SUN.

The right shoe... the right fit... at the right time.

Your baby's footwear requirements keep changing. And Stride Rite baby shoes keep changing to keep up. Stride Rites are made to match foot-growth *and* foot-activity. Baby feet grow. Baby shoes don't. That's what our Progression Fitting is all about.
THE STRIDE RITE SHOE

B to EEE
PAL'S
STRIDE-RITE BOOTERY
2024 E. LINCOLN
EAST ANAHEIM CENTER
635-0521

VIVA "CONQUERO" Sofa & Loveseat

BY POPULAR DEMAND....
Choice of Velvets, Vinyls or Herculon Fabrics.
"SALE EXTENDED 10 MORE DAYS"
SOFA & LOVESEAT.....$299.00
8 ft. Sofa .... $179.00 5 ft. Loveseat $139.00
• BANKAMERICARD • MASTER CHARGE •
STORE HOURS:
OPEN EVERY NIGHT 'TIL 9 P.M.
SATURDAY 9 TO 6 P.M.
SUNDAY NOON TO 5 P.M.
• FREE DELIVERY
• EASY TERMS
MARTIN & WITHERSPOON
SPANISH FURNITURE
265 S. Tustin Ave., Orange. Ph. 639-3142
(1 BLOCK SOUTH OF CHAPMAN)

Officer Apprehends Burglary Suspect

An alert officer of the Placentia Police Department is credited for the apprehension of a burglary suspect last Wednesday evening.

Patroling the 300 block of Santa Fe, the officer observed Larry Perez, 20, of 201 Main Street, leaving a bar on Santa Fe Street. Continuing his patrol, the officer later saw young Perez enter a bar on Melrose Avenue.

With a second officer, he approached Perez in the bar, and asked him if he was still subject to search and seizure, as a condition of his recent parole. Perez acknowledged the fact, and permitted the officers to search him.

In his jacket pocket were found a ring, a brooch and a small screwdriver. The ring, the suspect declared he had bought for his ex-girlfriend. The brooch belonged to his grandmother and the screwdriver was used to open the trunk of his car.

When he demonstrated the use of the tool to open the car trunk, officers were surprised with a cache of electric clocks, and a silver chest which contained other jewelry. As the officers looked, the suspect ran.

Perez was apprehended and taken to the Placentia Police Station, where he was booked on suspicion of burglary.

Detectives quickly determined that the contents of Perez' car had been taken from a residence in Anaheim. The Charles H. Smith residence on Nura Street, Anaheim, had been burglarized while the Smiths were on vacation.

Majorettes Place Third

Valencia's majorette team placed third in a recent competition held at the Westminster Centennial Parade taking home a trophy for their efforts.

The squad consists of Pam Boaz (head twirler), Ann Beckius, Sherri Le Masters and Karen Horn.

PLENTY OF FREE PARKING IN OUR NEW LOT!

OPEN DAILY 9-9
SATURDAY 9 'til 6
SUNDAY 10 'til 5

THE GRANT BOYS

LEVI'S® for GALS

LEVI'S for gals have all the traditional Levi's® quality and styling . . . and Grant's has the greatest selection you've ever seen! All of the styles . . . all of the colors . . . all of the sizes — AND ALL AT GRANT'S!

GAL'S BLUE JEAN FLARES All sizes from 6 to 16	$9.00
SOF-STRIPE FLARES Navy, Caramel, Claret, 6-16	$10.00
GRANADA STRIPE CORDS New Spanish colors, sizes 5-14	$11.00
LANCER STRIPE FLARES 100% cotton, sizes 5 to 13	$10.00
BRUSHED CORDS All of the new colors, all sizes	$12.00
LEVI'S® CORD STRAIGHTS In Bone, Green, Brown, all sizes	$11.00
GALS' "STOVE-PIPES" Herring Bone, limited	$14.00
GALS' CORD FLARES Brown, Navy, Green, Beige	$10-$11
PURR-SUADE FLARES 100% cotton, all sizes	$9.00

BRAND NAME BODY SHIRTS

Reg. $10-$11 $8.88

Reg. $12 & $13 ..... $9.88
Reg. $14 ..... $10.88

CHILDREN'S JACKETS

Levi-Corduroy Wool from $7.00

"Famous Maker" SIDE-ZIP NYLON SKI PARKA

Skiing weather is just around the corner . . . don't wait till it's here. Come in and see these NAME BRAND parkas and SAVE NOW!

Reg. $17.95 N-O-W $12.88

"Salty Dawg" DENIM CPO SHIRTS

Three exciting colors . . . all-cotton CPO shirts in brushed denim. Fully lined collar. S-M-L-XL.

$7.95

CPO SHIRTS

NEW STOCK of the all-time favorite for casual winter-wear! Rugged and warm wool CPO styled shirts in all of the new plaids and solid colors. Sizes S-M-L.

Reg. $9.95 $8.88

Ex. Large $9.88
Zippered $11.88

OVER 30,000 PAIR LEVIS® IN STOCK AT GRANT'S

★ EVERY SIZE ★ EVERY STYLE ★ EVERY COLOR

DRESS FLARES by Levi's®

$11 UP

Levi's® quality Sta-Prest® slacks with the newest flare styling. Complete selection of all of the new colors. Sizes 28 to 38.

LEVI'S® DENIM FLARES

LEVI'S® styled long and lean with a "flare" for fashion. Pre-shrunk . . . Buy your exact size.

$8.00

NUVO LEVI'S®

The great Levi's® look given a new dimension in a leg styling that flares a bit in stride. Bold plaid in a handsome hopsack fabric — Sta-Prest® so it never needs ironing.

SIZES 26 to 38

$9.00 AT GRANT'S

New Shipment Just Arrived!

LEVI'S® CORDS

SIZES 26-38

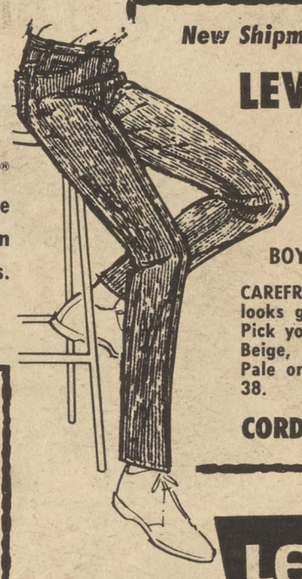

$6.98

BOY'S SIZES (4-12) $5.50

CAREFREE Corduroy that always looks great because it's Levi's®. Pick your favorite color of Gold, Beige, Chocolate Brown, Olive, Pale or Royal Blue. Sizes 26 to 38.

CORD FLARES . . $8.50

Levi's®

XX DENIM JEANS

SUPER TOUGH Jeans . . . the world's most copied pants. World's toughest denim, reinforced with copper rivets and stitched to stay. Shrink to fit . . . a new pair free if they rip. Sizes 27 to 50.

SIZES 27 to 50 $6.98

BOY'S XX DENIMS SIZES 0 TO 12 $5.98

SAVE 7 DAYS A WEEK at GRANT'S!

Grant's Is Headquarters For . . .

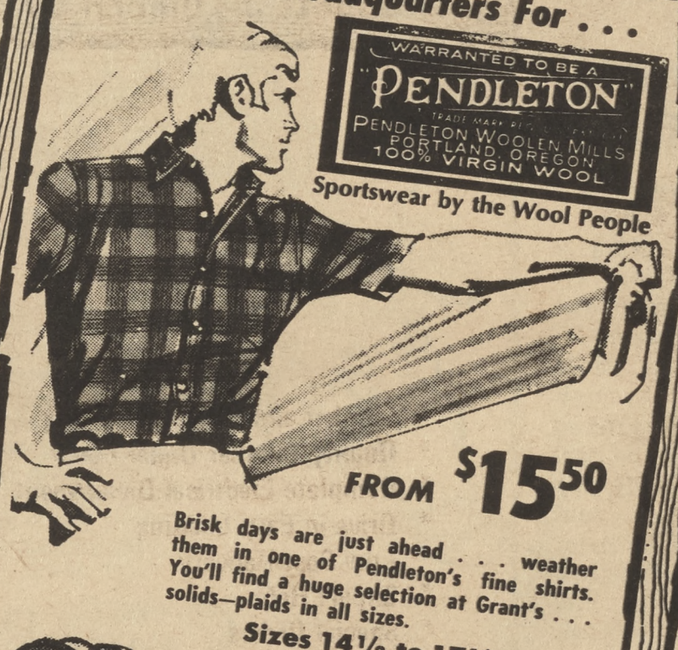

Sportswear by the Wool People

FROM $15.50

Brisk days are just ahead . . . weather them in one of Pendleton's fine shirts. You'll find a huge selection at Grant's . . . solids—plaids in all sizes.

Sizes 14½ to 17½

"DURANGO" WESTERN BOOTS

Famous "Durango" Western Boots in the latest style. "Rough-out" leather for rugged wear. Sizes 6 to 12.

Complete Selection of Western Wear

$18

USE YOUR CREDIT at GRANT'S!
★ BankAmericard
★ Master Charge

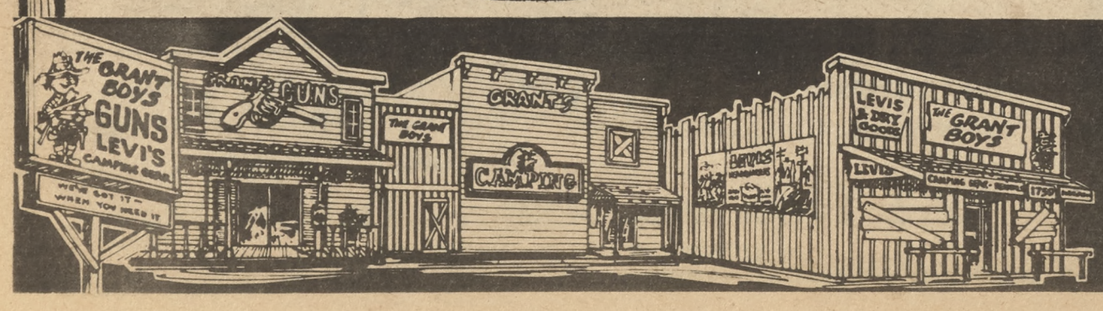

WE'VE GOT IT — WHEN YOU NEED IT!

1750 NEWPORT BLVD.

Downtown COSTA MESA–Call Us First

646-1696 — FREE PARKING

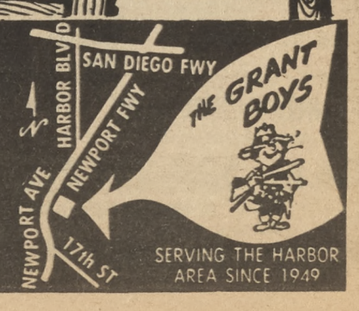

SERVING THE HARBOR AREA SINCE 1949

Undefeated Stingrays Win By Large Margin

Stingrays Win

The mighty Placentia-Yorba Linda Stingrays of the Junior All-American Football League buried the Los Alamitos Cardinals 56-0 at El Dorado High School on Saturday.

The Stingrays scored eight touchdowns, one each by Nachazel, Comer, Cisneros, Tayles and two each by Hertzler and Saucedo. Morita kicked four successful extra point conversions.

Dolphins Win

The Dolphins whipped the Tri Cities Raiders Saturday by a score of 14-6. The Dolphins defense, led by Brian Stack, Dave Bisceglia, Joel Griggs and Ty Caldwell held the Raiders to less than 25 yards net yardage for the game.

Marlins Win

A combination of long pass and run plays and great defense team work gave the Marlins this great win of 28-19 over the Newport Mesa Comanches.

Barracudas Fall

The Barracudas fell before the Orange Cardinals 18-7. The scoring for the Barracudas came in the first half with Bobby Zamora scoring on a QB sneak, and Jim Harper scoring the point after.

In the second half of the game the defense looked strong, but two intercepted passes stopped any chances of a win.

Sharks Roll

In their sixth straight win this season, the Sharks defeated the Westminster Tigers 19-6.

Minnows Win

The Minnows blocked, tackled, passed and ran to demolish the Garden Grove Microjets 31-0 at Garden Grove on Saturday.

October 24 Scoreboard

Guppies 12 . . . . T Vikings 6
Barracudas 7 . . . O Rams 18
Piranhas 0 . . . . . T Rams 21
Marlins 28 . . NM Cardinals 0
Minnows 31 GG Microjets 0
Dolphins 14 . TC Raiders 6
Sharks 19 . . . . . W Tigers 6
Stingrays 56 LA Cardinals 0

Placentia Park and Recreation Director Dick Samp, right, tries to translate comments of Chief Cloudburst, left, as Police Chief Walter Pichon watches. Pichon arrested Cloudburst Thursday afternoon when he caught the chief doing a rain dance in Bradford Avenue. All came out well though, as no rain fell on Placentia's Heritage Days.

¿QUE PASA?

COPYRIGHT by Maria Belcher © 1970

Por Maria M. Belcher

La columna de esta semana continua presentando las proposiciones que apareceran en las Medidas De La Boleta Estatal para la Eleccion General de Noviembre 3, 1970. Estas deben ser estudidas cautelosamente antes de depositar su voto, negativamente o positivamente. Tome en consideracion antes de decidirse en una u otra forma como se va a beneficiar su ambiente, su estado economico y ostros factores pertinentes en la vida presente. Le aconsejo a mis lectores que recorten la columna y la estudien cuidadosamente.

PROPOSICION 4. La Legislatura aprueba el presupuesto en los ultimos dias de junio. La ley dice que la Legislatura debe demorar todo voto sobre planes que requieran dinero hasta despues de aprobar el presupuesto. Las escuelas publicas reciben dinero del Estado. La Proposicion 4 permitira a la Legislatura decidir cuanto dinero recibiran las escuelas antes de aprobar el presupuesto.

SI — La escuelas tienen que hacer planes. Necesitan saber pronto cuanto dinero van a recibir.

NO — El Estado debe fijarse en todos los lugares a donde debe ir el dinero antes de darlo a un solo lugar.

PROPOSICION 13. Los veteranos que hayan perdido el uso de ambas piernas en la guerra ahora tienen una exencion de $5000 en sus impuestos de propiedad. Esto quiere decir que un veterano puede tener una casa de $20,000 sin pagar impuestos de propiedad. La Proposicion 13 dara al veterano una exencion de $10,000.

SI — Solo hay 860 veteranos en California que se ampararian con esta ley. El costo para el Estado no seria mucho. Cuando los hombres sufren perdidas graves en la guerra el Estado debe compensarlos.

NO — (Nadie presento argumentos en contra de la Proposicion 13 ante el Secretario de Estado.)

PROPOSICION 18. El Estado recoge dinero de impuesto a la gasolina y derechos sobre licencias de carros. Parte del dinero regresa al condado donde se cobra. La ley dice que este dinero debe emplearse tan solo para construir caminos. La Proposicion 18 permitira al pueblo de cada condado decidir si quieren o no usar parte del dinero para construir sistemas de transporte publico (como trenes rapidos) la Proposicion 18 tambien permitira que la Legislatura use parte del dinero para caminos para cambatir el "smog." (Nieblahumo)

SI — Los carros son cause del "smog." Parte del dinero debe emplearse para transportes publicos y en la ucha contra el "smog."

NO — Todo el dinero se necesita para caminos.

PROPOSICION 19. Algunas gentes tienen el negocio de prestar dinero aun cuando no tienen licencia. Ellos cobran intereses muy altos. Esto es en contra del la ley. La Proposicion 19 hara el castigo mas reguroso para los que quebranten esta ley.

SI — El castigo debe ser mas duro para proteger a las gentes que tienen que pedir prestado de personas que no tienen licencia.

NO — Esta ley no alcanza a todos. Los bancos y las companias de prestamos tembien deben ser reglarmentados mas efectivamente.

PROPOSICION 20. La ley dice que el pueblo tiene el derecho de pezcar, nadar y navegar en las presas y cauces de agua contruidos por el Estado. La Proposicion 20 permitiria al Estado pedir prestado $60 millones para establecer estas areas para uso del publico. Parte del dinero se emplearia para proteger los peces en al agua y los animales a lo largo de los cuaces del agua.

SI — Necesitamos sitios donde el pueblo pueda pasar su tiempo libre. Esta seria una manera economica de llevarlo a cabo.

NO — El Estado ya es dueno de estos lugares. Seria mejor que el Estados gastara el dinero para comprar otros lugares de recreo antes de que se acaben.

Scouts Hold Campout At Elijo Beach

The annual three day Beach Campout was held recently for members of Scout Troop 723. Joining them also were six Explorers from Post 723. This year's event was at the San Elijo State Beach at Encinitas and was planned especially to include dads.

Surfing, swimming and hiking were activities enjoyed by the 20 Scouts and eight dads who participated.

Dick Incontro is Scoutmaster for Troop 723 and Don Schnoor is Advisor for Post 723.

RE-ELECT
ASSEMBLYMAN
JOHN V. BRIGGS
35th Assembly District
Paid for: Briggs Reelection Comm.
Marvin Warden, Treasurer

Anniversary sale.
Remarry her, ring and all, and save $2.

Please, now. It's not a silly idea at all. It's a very sentimental and realistic one. Jewelry fashions change, you know. And a wedding ring is very special jewelry. Since she has one, what better time for a new ring than your anniversary? Go ahead. Remarry her, ring and all. True, the $2 license fee you save won't buy a bouquet. But she won't mind a tiny bunch of flowers this time.

ArtCarved®
WEDDING RINGS
ArtCarved wedding rings in 14K solid gold are available from $10 to over $250.

Michael's Jewelers
1213 Yorba Linda Blvd.
Rose Linda Shopping Center
Call 524-1000

DOUBLE J. LUMBER CO.

* Lumber and Plywood Cutting
* Quality Lumber Under Cover
* Complete Electrical Department
* Drive-in Easy Loading
* Low Cost Delivery
* Expert Help
* Special Orders
* Easy Parking

CALL 637-6600 CALL US FOR SERVICE ON YOUR HOME IMPROVEMENT NEEDS
1600 N. GLASSELL *(Just North of Katella)*
ORANGE

(Paid Political Advertisement)
YOUR CONGRESSMAN, CHARLES E. WIGGINS
Active. . . . Alert. . . . Attentive

"My job is to respond – intelligently – to the legitimate needs of people."
And CHUCK WIGGINS is doing his job. . . every day . . . all day
Paid for by a bi-partisan committee of Placentia citizens to re-elect Charles E. Wiggins your Congressman.
P.O. Box 325, Whittier, California. Monte Wicker, Chairman. Ed Snider, Treasurer.

PROGRESS REPORT

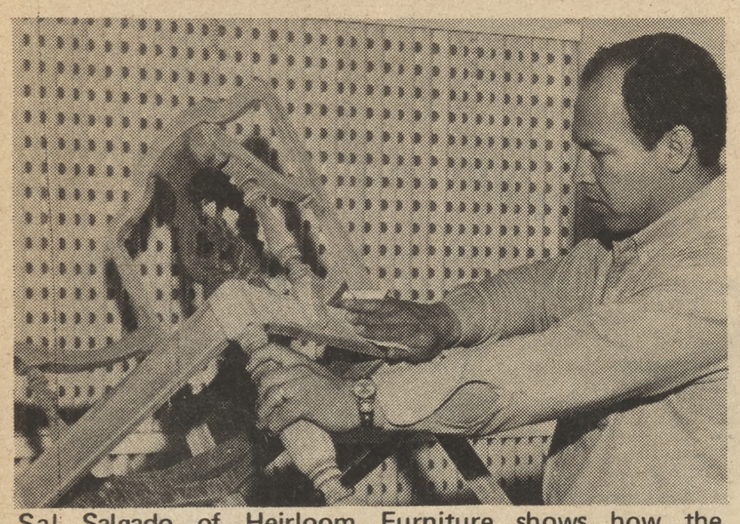

Sal Salgado of Heirloom Furniture shows how the company, located at 713 Monroe Way, refinishes used furniture. The company is a locally owned organization which just moved into the new Dunn Industrial Complex at Orangethorpe and Melrose.

Preparing for the McFadden-Rio Vista PTA fund raising event November 7 are, from left, Mrs. Bob Benedict, Mrs. Charles Hornecker, Mrs. Ronald Ray, Mrs. Barney Gibbs, Mrs. John Barro and Mrs. Art Harney.

PTA To Hold Event

The McFadden-Rio Vista PTA will hold its annual fund raising event Saturday, November 7 from 11 a.m. to 4 p.m. at the McFadden School field.

Under the chairmanship of Mrs. Ronald Ray, the event will include about 12 game booths, and an obstacle course set up by Scout Troop 178.

Brea Police Department Has Ride Along Program

A citizen ride-along program has been conducted by the Brea Police Department since August 1, 1969, according to Police Chief Richard Baugh.

Under the program citizens are allowed to ride with a police officer during his shift to allow them to gain better perspective on the duties of police officers.

Baugh commented, "It is anticipated that at the conclusion of the ride the citizen will have a greater understanding and appreciation of his own police department."

Police officials estimate that an average of eight to ten persons of all ages have been participating in the program per week.

Baugh said that the rules were few. The rider must be over 16 or a junior in high school except that persons 10 to 16 may ride for two hours between 12 and 4 p.m. Persons must be properly dressed, a waiver of responsibility must be signed and approval to ride must be obtained from the concerned watch commander.

Baugh recommended that those interested in participating in the program call the station in advance at 529-3966.

MAPLE SALE

Drive a few extra blocks & save hundreds of dollars on all your beautiful Early American Furnishings. Shop elsewhere – then come in & see our unbeatable low prices on the highest class furniture Remember, seeing is believing. Buy now during this special sale.

OPEN FRIDAY EVE

Stan's Maple Shop
101 N. BREA BLVD.
BREA

Miss Pachiano, Pereira Honored

Two Valencia students recently received honors for their efforts on behalf of VHS

Senior Becky Pachiano was selected Girl-of-the-Month for September by members of the Girl's League cabinet.

Boy's League selected junior Mark Pereira as Boy-of-the-Month for his hard work as a member of student council and Pep Commissioner.

Present for the opening of the Empire Sports store in the Stonewood Center recently were Placentia Councilman John Tynes, partner Paul Petredes, Mayor Robert Finnell, Miss Placentia Linda McClintock, manager John Danko, partner Ed Franks. In rear are Councilman Robert Langer and Chamber of Commerce representative Os Rotherham.

Ewing Opens New Art Shop In Placentia

A new art gallery and gift shop is now open in Placentia. Located in the Stonewood Shopping Center at 909 E. Yorba Linda, it is owned and operated by noted Southern California Artist Robert Ewing.

Known as "The Gallery," it will cater to the many homeowners in the area by offering a wide selection of original paintings, sculpture and many gift and decorative items.

According to Ewing, he plans to offer the works of various local artists on a rotating basis. There will also be classes in metal sculpture, oil painting and various other art forms.

Douglas Douglas To Take Job With Northwest Area Company

Douglas Douglas of 201 Pageantry, Placentia, has joined the staff of the Lewis Stores in Emeryville, California. Mr. Douglas goes there as Personnel Director. The Lewis Stores have 37 outlets in the northern area.

Molla Clark Is Princess

The Junior Past President of Xi Iota Phi Chapter of Beta Sigma Phi, Molla Clark, has been named Valentine Princess. She will represent her sorority at the Northern Orange County Council Valentine Ball to be held February 13.

Dining Out and Entertainment Guide

Knott's Berry Farm Thursday, October 22, announced plans for a $2 million expansion of their Buena Park facilities.

During a press conference at Knott's, Mrs. Marion Knott Anderson, general partner and daughter of the Farm's founder Walter Knott, explained that construction has already begun on a three-acre site near Western and La Palma Avenues.

To be named the "Gypsy Camp," the new area will carry out the theme and atmosphere of a "fascinating and lively" gypsy encampment. It is anticipated that the project will be completed by early Summer 1971.

Physically, the Gypsy Camp will be built to resemble an outdoor encampment of the wandering people known as Romanies.

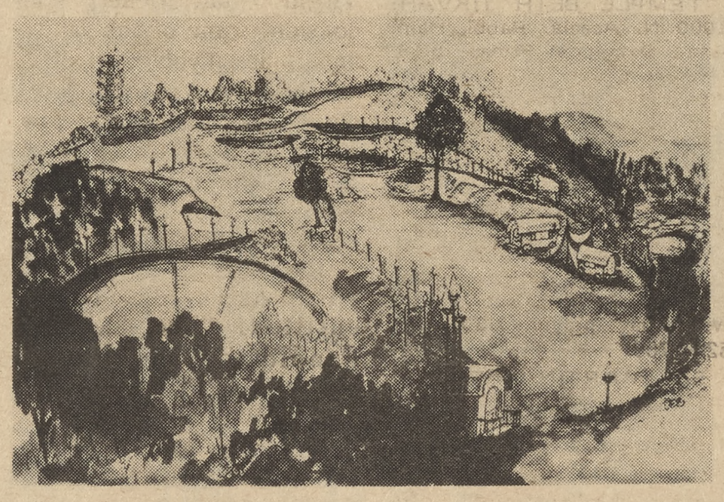

A pen and ink sketch illustrated here shows Knott's Berry Farm Gypsy Camp as it will appear when construction is completed by the beginning of summer, 1971.

CALL 524-8520 for Advertising Rates On This Page

PLACENTIA PLACE SHOE REPAIR
WE SAVE YOUR SOLE
1162 Yorba Linda Blvd., Placentia
Ph. 524-3646

RE-ELECT ASSEMBLYMAN JOHN V. BRIGGS
35th Assembly District
Paid for: Briggs Reelection Comm. Marvin Warden, Treasurer

Chez Cary
"Winner Holiday Magazine Award"
RESERVATIONS (714) 542-8595
Now open on Sunday from 5 p.m.

Barbecue straight from the heart
Dinners from $250
Lunches from $125
Love's Wood Pit Barbecue RESTAURANTS
720 N. BREA BL BREA
529-3914
HOURS:
Sunday - Thursday 11 a.m. to 10 p.m.
Friday & Saturday 11 a.m. to 11 p.m.

TRY US . . . For a taste treat and a Bit of Jolly old fun . . . and we'll try and make you a STEADY customer.
Dinner served week nights 'til 12 Weekends 'til 1 a.m.
Jolly Knight
A Bit of Olde England in GARDEN GROVE
Steaks • Prime Rib • Lobster • Racks of Lamb • Seafoods
Larry Foy at the Piano
8666 GARDEN GROVE BLVD.
GARDEN GROVE (714) 537-0051
Only Minutes from Garden Grove Beach
North Off Magnolia Off Ramp
North Off Ramp

For Information Call 871-0440
LADIES ONLY!
FRIDAY MORNINGS 9 'TIL 12
BREAKFAST CLUB
Breakfast and 3 games Bowl $2
PLAYROOM-LESSONS
BOWL
HIGHLAND BOWL
401 E. Imperial, La Habra
(½ mile W. of Harbor Blvd.)

COLD LAST NIGHT?
HALES will service your furnace with a New Filter, Oiling and Check for proper operation.
No need to freeze tonight.
Call now and take advantage of HALES Low, Low Prices.
YOU KNOW IT'S RIGHT WITH DAY & NIGHT – FORCED AIR FURNACES CALL HALES TODAY.
DEPENDABLE HEATING & AIR CONDITIONING SERVICE
gas
CALL HALES
COMMERCIAL RESIDENTIAL SALES & SERVICE ADD-ON SPECIALISTS
HALES AIR CONDITIONING HEATING 524-1800
702 DUNN WAY PLACENTIA

ZIO'S FAMILY NIGHT
(Mon.-Tues.-Wed.)
FAMOUS • SPAGHETTI • PIZZA • SANDWICHES • WINE • BEER
½ gallon of Spaghetti, served with our deliciously rich meat & mushroom sauce, 4 slices of Italian Garlic bread.
ONLY $2.50
CHAPMAN PLACENTIA
640 w. CHAPMAN • PLACENTIA
(In the Placentia Plaza near Bargain Basket)
CALL NEW 524-5262

Prices Effective Wed., Oct. 28 - Tues., Nov. 3
ICE CREAM FLAVOR OF MONTH
BLACK RASPBERRY MARBLE 85c ½ GAL.
REG. $1.25 With This Coupon!
(without coupon . . . $1.09)
CINDY's ICE CREAM PARLOR
1210 E. Yorba Linda Blvd., Placentia
(Next to U.C.B.)
Call 524-1611

Church News

Church Directory

PLACENTIA

ST. JOSEPHS CATHOLIC CHURCH: 717 N. Bradford Ave. Pastor, Rev. George W. Conboy; assistants, Rev. Dennis O'Neil and Rev. Norman Supancheck. Masses Sunday 7:30, 9, 10:30 a.m., 12 noon, 5 p.m. Saturday 6 p.m. Confession Saturday 4 to 5:30 p.m. and 7:30 to 9 p.m. Weekday masses 6:30 and 8 a.m. 528-1487.

CALVARY CHURCH: 102 S. Bradford Ave. Pastor, Rev. John Tebay. Worship service 9:30 a.m. Sunday School 10:40 a.m. Evening worship 6:30 p.m. 528-1174.

SPANISH CHURCH OF THE NAZARENE: 143 S. Main. Pastor, Rev. Terry Moran. Worship 11 a.m. Sunday School 9:45 a.m. Evangelism 6 p.m. Wednesday prayer and Bible Study 7 p.m. Friday Youth Night 7 p.m.

CHURCH OF CHRIST: 901 N. Bradford. Evangelist, R.G. Lovelady. Worship 11 a.m., 6 p.m. Bible Class, 10 a.m. Thursday worship 7:30 p.m.

FIRST CHURCH OF THE NAZARENE: 126 N. Walnut. Pastor, Rev. B.E. Gebhart. Worship 10:50 a.m., 7 p.m. Sunday School 9:45 a.m. Youth program 6 p.m. Prayer meeting, Wednesday 7:30 p.m. Choir practice 8:30 p.m. 528-1742.

UNDENOMINATIONAL CHURCH OF THE LORD: 1022 N. Bradford Ave. Minister, Rev. Elsie M. Richards. Worship 11 a.m. and 7:30 p.m. Sunday School 9:45 a.m.

EVANGELICAL FREE CHURCH: Backs Community Building, 201 N. Bradford Ave. Mailing address, P.O. Box 541, Yorba Linda. Minister, Rev. Paul A. Cedar. Worship 11 a.m. Sunday School 9:45 a.m. Youth groups 5:30 p.m. Evening service 7 p.m. Bible Study Wednesday 7:15 p.m. in various homes. 524-1744.

PRESBYTERIAN: 849 N. Bradford Ave. Pastors, Rev. Stanley N. Jones; Associate, Rev. C. Thomas Lane; Minister of Education, Jim Thompson. Worship 9:30 and 11 a.m. Sunday School 9:30 and 11 a.m. Sunday youth meetings 7 p.m. 528-1438.

FIRST MISSIONARY BAPTIST: 125 Melrose Ave. Pastor, Elder Norval Ketchum. Worship 11 a.m. and 7 p.m. Sunday School 9:45 a.m. Midweek service 7:30 p.m.

REDEEMER LUTHERAN: 451 W. Madison Ave. Minister, Rev. Erwin G. Walz. Worship 8:15 and 10:30 a.m. Sunday School 9:30 a.m. 528-2633.

EPISCOPAL CHURCH OF THE BLESSED SACRAMENT: 1314 N. Angelina Dr. Rev. Anthony F. Rasch, Vicar. Sunday masses, 7:30, 9, 11 a.m. Sunday School 10 a.m. Morning prayer 8:45, 10:45 a.m. Wednesday Mass 9 a.m. Confessions 4 to 5:30 p.m. Saturday. 528-2995.

VALENCIA UNITED METHODIST: 2050 Valencia Ave. Minister, Dr. Bert N. Lewis. Worship 9:30, 11 a.m., church school 9:30 a.m. 528-1483.

FIRST BAPTIST: 1860 Placentia Ave. Minister, Rev. David Brostrom. Worship 8:30 and 11 a.m. 7 p.m. Bible School 9:45 a.m. Youth meetings 6 p.m. Wednesday prayer 7:30 p.m. 528-1411.

CHURCH OF JESUS CHRIST OF LATTER DAY SAINTS: 210 W. Livingston. Bishop, Gail E. Carr. Priesthood meeting 9 a.m. Sunday School 11 a.m. Sacrament meeting 5 p.m. 528-6411.

EAST FULLERTON

CHURCH OF CHRIST: 2121 E. Wilshire. Pastor, David E. Amick. Worship 10:45 a.m., 6 p.m. Bible study 9:45 a.m. Midweek service, Wednesday 7:40 p.m. 526-6130.

FIRST CHURCH OF CHRIST, SCIENTIST: 1300 N. Raymond. Worship 9:30, 11 a.m. Sunday School, 9:30, 11 a.m. Wednesday testimony meeting 8 p.m. 525-4062.

CONGREGATIONAL: 1600 N. Acacia. Pastor Rick Mawson. Worship and church school 9:30 a.m. 871-4436.

ST. ANDREWS EPISCOPAL: 1231 E. Chapman. Pastor, Rev. Charles G. Weidemann. Holy Communion 8 a.m. also 1, 3, 5. Sunday 10 a.m. Morning prayer 2 and 4 Sunday 10 a.m. Holy Communion Thursday 10 a.m. 525-6520.

HILLCREST TRINITY: 1701 E. Chapman. Worship 10:45 a.m., 7 p.m. Masonic school 9:30 a.m. Youth groups 5:45 p.m. Wednesday prayer 7 p.m.

MORNINGSIDE PRESBYTERIAN: Raymond and Dorothy Lane. Pastor, Rev. James Comfort Smith. Worship 10:30 a.m. Church School 9:15 and 10:30 a.m. 871-7072.

ST. STEPHEN'S LUTHERAN CHURCH: 2311 E. Chapman. Minister, Theo. C. Schoessow. Worship, 8 and 10:45 a.m. Sunday School 9:15 a.m. Wednesday prayer: 9 a.m.

UNITARIAN UNIVERSALIST CHURCH: meets Faculty Club, 1220 N. State College Blvd. Minister, Rev. Roy A. Ockert. Director of Religious Education, Virginia M. Ockert. Fellowship Forum and child care, 9:00 a.m. Sunday service and Children's Program, 10:55 a.m. 528-8500, 525-9277.

EASTSIDE CHRISTIAN CHURCH: 2505 Yorba Linda Blvd. Pastor, Rev. Ben Merold. Worship, 8:30 and 11 a.m. and 7 p.m. Sunday School 9:40 a.m. Youth meetings and Adult Study Class 6 p.m. 871-6844.

ST. JULIANA'S CHURCH: 1319 N. Acacia. Pastor, Rev. Terrence O'Brien. Masses Sunday, 7, 8:15, 9:30, 11 a.m. 12:15 and 5:30 p.m. Saturday 8 a.m. and 5:15 p.m. Holy days 6:30, 8, 9:30 a.m. and 5:30, 6:30 and 7:30 p.m. Baptisms Sunday 2 p.m. 526-5923.

TEMPLE BETH TIKVAH: 1600 N. Acacia. Rabbi, Haim Asa. Services Friday 8:15. Hebrew School, Monday and Wednesday afternoon. Sabbath School, Saturday morning. 871-3535.

YORBA LINDA

FAITH BAPTIST: 17345 Yorba Linda Blvd. Pastor, Rev. J.C. Brumfield. Worship 10:45 a.m. and 7 p.m. Sunday School 9:30 a.m. Training Union 6 p.m. Wednesday prayer 7:30 p.m. 524-1709

ST. MARTIN CATHOLIC CHURCH: Meets at Yorba Linda Moravian Church, 5401 Fairmont Blvd. Pastor, Father Robert Gara. Masses, Saturday 5, 6 and 7 p.m., Sunday 6:30, 7:30 a.m. Confession at St. Joseph's Church, Placentia.

FIRST BAPTIST CHURCH: 18372 Lemon St. Minister, Rev. Joseph B. Guthrie. Worship 11 a.m. and 7 p.m. Sunday School 9:30 a.m. Wednesday prayer and Bible study 7:30 p.m. 528-4142.

ROSE DRIVE BAPTIST: 4572 Rose Dr. Interim Pastor, Dr. James B. Ray. Worship 10:55 a.m. and 7 p.m. Sunday School 9:30 a.m. Training Union 6 p.m. Wednesday Bible Study 7:30 p.m. 528-0520.

MORAVIAN CHURCH: 5401 Fairmont Blvd. Pastor, Rev. Gordon A. Stoltz. Worship 10:30 a.m. Sunday School 9:30 a.m. Youth Fellowship 6 p.m. 524-5320.

CHRISTIAN SCIENCE SOCIETY: 4862 Olinda St. Worship 11 a.m. Sunday School 9:30 a.m. Wednesday meeting 8 p.m.

CHURCH OF CHRIST: 4382 Eureka. Minister, Glenn McCoy. Worship 9 a.m. and 6 p.m. Bible study 10:15 a.m. Wednesday Bible study 7:30 p.m. 528-8577.

FRIENDS CHURCH: 5211 Lakeview. Pastor, Rev. H. Glenn Shaffer. Worship 11 a.m. Bible study 9:30 a.m. Sunday Sing Time and Bible Study 7 p.m. 528-7047.

UNITED METHODIST: 19002 Yorba Linda Blvd. Minister, Rev. W. Norris Barnes. Worship 8:30, 9:30 and 11 a.m. Sunday School 9:30 a.m. 528-7066.

CHURCH OF JESUS CHRIST OF LATTER DAY SAINTS: 210 Livingston, Placentia. Sunday priesthood 8 a.m. Sunday school 9:30 a.m. Sacrament 3 p.m. Wednesday meeting 8 p.m. 528-2384.

MESSIAH LUTHERAN: 4861 Liverpool St. Pastor, Rev. Otto F. Nielson. Worship 8:30 and 11 a.m. Sunday School 9:45 a.m. 528-0920.

ROSE DRIVE FRIENDS: 4221 Rose Dr. Minister. Rev. C.W. Perry. Worship 8:30 and 11 a.m. and 6 p.m. Sunday School 9:45 a.m. Youth groups 7 p.m. Wednesday meeting 7 p.m. 528-6496.

Friends To Show Film "Like A Mighty Army"

A new film, "Like a Mighty Army" will be shown at Rose Drive Friends Church, 4221 Rose Drive at Bastanchury on Sunday evening, November 1 at 6 p.m.

A handful of people in Ft. Lauderdale, Florida, led by their young minister, Rev. James Kennedy, committed themselves to the principle of providing life-changing answers for the people of their community. community.

In nine short years, the Coral Ridge Church has become one of the fastest growing congregations in the world, growing from 17 to more than 2,000 members and needing three Sunday morning services to handle the crowds.

This story has been made into the film, "Like a Mighty Army" by Gospel Films, Inc., of Muskegon, Michigan.

The public is invited.

Unitarians To Discuss Election

The Reverend Roy A. Ockert of the Unitarian Universalist Church of Fullerton, will observe an ancient tradition of his denomination by delivering a pre-election sermon this Sunday. The topic is "Instead of Weighing Them." Mr. Ockert will consider some of the values and issues involved in next Tuesday's voting. The church service is held at 10:55 a.m. at the Faculty Club, 1220 N. State College Blvd.

At 7:30 p.m. Sunday, the Fellowship Forum will sponsor a discussion entitled: "The Election: Candidates and Issues." Members and friends and the public are invited to bring their sample abllots and election materials and gain and exchange information.

Fashion Show Set For November 21

The annual luncheon and fashion show sponsored by the St. Joseph's Women's Council is to be held this year at the beautiful Airporter Inn, across from Orange County Airport on Saturday, November 21.

Glamorous Florence Smith, who has done fashion shows for many gala Orange County events, will be the commentator. The theme of the affair will be Mediterranean Medley.

The cocktail hour is at 11 a.m. followed by the luncheon and fashion show from noon until 3 p.m. Over 500 women are expected to attend. Mrs. Robert Rabinsky and Mrs. Michael Michelle, co-chairmen, have announced that only 50 tickets remain unsold. Anyone wishing to reserve a ticket may call Mrs. Bartolotta at 524-7842 before November 11. The tickets are $5.50 per person.

Local Council Attends Los Angeles Conference

Twelve members of St. Joseph's church attended the 23rd annual Archdiocese Council of Catholic Women's Conference on Thursday, October 15, at the Century Plaza Hotel in Los Angeles.

The theme of the conference was "Moral Census-1970—Stand Up and Be Counted." Over 2,000 women attended and heard many speakers including Cardinal McIntire.

Guests from Placentia, who attended were the Rev. George Conboy, and Mesdames John Lenning, Neil Fleming, Jack Dinicola, William McGinnis, Leo Hledik, Ken Olivier, Tom Davis, Frank Caster, Edwin Bergerson, Thomas O'Hanlon and Michael Michelle.

Local Scouts Pick Up Trash In Recent Work

In keeping with the Troops committment of "One Good Turn Each Month" the Scouts of Placentia Boy Scout Troop 770 cleaned up and picked up trash to help keep Placentia green and beautiful.

The area picked clean of papers, cans, bottles and other assorted trash was Kraemer between Fairview and Bastanchury and Yorba Linda Boulevard between Kraemer and Rose.

The following scouts did their good turn, Kyle Abrahamsen, Wayne Baughman, Craig Butram, Denny and Kenny Coughlin, Richard Egan, Mike Emerson, Gary Gillespie, Mike Hamman, Bob and Charlie Howe, Mike Ricks, Chip Reiter.

Lutherans To Screen Graham Film "His Land"

"His Land," the new color motion picture on Israel, will be shown at Redeemer Lutheran Church, 451 W. Madison Avenue, Placentia, on Thursday, October 29, at 7 p.m. There is no admission charge. A free-will offering will be received.

"His Land" is the story of Israel from ancient to modern times. It takes the viewer on a journey through space, time and current events. It is a living testimony to the words of the prophets who proclaimed that Israel would take her place among the nations of the world.

The public is cordially invited to see this new and widely-acclaimed motion picture, one hour in length.

Come & Worship At
St. Stephens Lutheran Church
2311 E. CHAPMAN, FULLERTON 525-0461
Worship . . . 8:00 a.m. - 10:45 a.m.
Sunday School . . . 9:15 a.m.
PRAYER CIRCLE: Every Wed., 9 a.m.
WEDNESDAY BIBLE CLASS: Every Wed., 10 a.m.
SCHOOL OF RELIGION: Tues. - Thurs., 4-5:30 p.m.
Theo C. Schoessow, Pastor 528-4405

Mailed to Over 19,000 Homes Every Weekend

GUARANTEED MAILED CIRCULATION!
COMPLETE SATURATION COVERAGE
Placentia, Yorba Linda
and portions of East Anaheim and East Fullerton

PLACENTIA 7,207
YORBA LINDA 4,706
E. FULLERTON 5,665
E. ANAHEIM 1,695
TOTAL 19,273

EDITORIAL.....
concise and lively
. . . and 100% local with a multitude of pictures . . . chock full of local names, faces and features in a sparkling tabloid-size format.

Serving North Orange County's "AFFLUENT" Market

News-Times
130 N. Bradford Ave., Placentia, Calif. 92670
Call 524-8520 FOR FAST SERVICE OR INFORMATION

CLASSIFIED ADS FOR BEST RESULTS—CALL 528-5115

NEWS-TIMES CLASSIFIED

528-5115

Classified Index

1. REAL ESTATE
2. R.E. EXCHANGE
3. R.E. TRADE
4. WANTED
5. INCOME PROPERTY
6. BUS. PROPERTY
9. MOBILE HOMES
10. RENTALS
11. BUSINESS RENTALS
12. RENTALS WANTED
14. SCHOOLS
15. PERSONALS
17. BUSINESS OPP.
19. LOST & FOUND
20. JOBS OF INTEREST MEN OR WOMEN
20A. JOBS OF INTEREST —MEN
20B. JOBS OF INTEREST —WOMEN
21. EMPL. WANTED
28. PETS
29. LIVE STOCK
30-A. FURNITURE-NEW
30-B. FURNITURE-USED
30-C. FURNITURE -ANTIQUES
30-D. FURNITURE -OFFICE
31. MISCELLANEOUS
31-B. SPORT. GOODS
32. MUSICAL INSTR.
33. ANTIQUES
34. SERVICES
40. MISC. WANTED
45. BOATS
45-A. BOAT-POWER
45-B. BOAT-SAIL
46. BOAT EQUIPT.-SERV.
49. BOATS WANTED
50. AUTO SERVICE
51. AUTO ACCESSORIES
55. MOTORCYCLE
56. CAMPERS
57. TRAILERS
59. TRUCKS
64. AUTOS WANTED
65. CARS
65-A. CARS-IMPORTED
65-B. CARS-DOMESTIC

1. REAL ESTATE

$29,500.00. OPEN HOUSE Saturday and Sunday. Shake roof, 1802 square feet. Three bedrooms, stone fireplace, huge family room. Assume 5¾ loan. 16892 Saga Drive, Yorba Linda.

NOTICE!

If you have a 3 or 4 bedroom home for sale or rent, call us today! We represent the employees of 2 large firms moving to Orange County and they must have housing. ALL CASH if desired.

KATELLA REALTY
776-2440

$200.00 DOWN, plus closing costs. Three bedroom home - "Doll House." New. FHA. Call Shirley or Marie at 525-0231.

10. RENTALS

NICE 3 BEDROOM, den, 2-bath home for rent. Carpeted, drapes, all built-ins. Fireplace, patio, community pool. Near College Green. Water, trash and yardwork paid. Gold Medallion home. Bargain at $250.00. Excellent neighbors. Call Bob at 879-5011

FOR RENT: Furnished private room in luxury home. All privileges plus pool. In back of Cal State Fullerton campus. $65.00 month, utilities included. 2300 Bedford, phone 524-6996.

11. BUSINESS RENTALS

DELUXE PRIVATE office, $95.00, includes health club, sauna, pool, Jacuzzi privileges. 400 North Acacia, Fullerton. Phone manager, 525-2780.

14. SCHOOLS

SPECIAL OFFER: HSR Jr. Academy is organizing a judo class for 4-5-6 year olds. Call 524-1968 and enroll your child now.

19. LOST & FOUND

FOUND: WHITE, LONG haired cat, wearing beige collar - in vicinity of Hamer Drive & Yorba Linda Blvd. For further information, phone the News-Times, 524-8520.

20. JOBS OF INTEREST Men or Women

EXPERIENCED HAIRDRESSER - Male or Female. Sierra Beauty Salon, 1864 No. Placentia Ave., Placentia. Call 524-3303 and ask for La Merne Hollenbeck.

ENGINEERING AID, EXPERIENCE in drafting, field staking, design and hydraulics. Apply Yorba Linda County Water District, 4866 Olinda Street.

NEED EXTRA MONEY? Wonderful opportunity. No experience necessary. Full or part time. Call now (between 5 - 6), 524-6942.

20-B. JOBS OF INTEREST -WOMEN

SALES REPRESENTATIVE, WOMAN, congenial work contacting local merchants with a service that acts to bring them a flow of lucrative local patronage. Good earning potential, weekly commission, hours adjustable. Send resume' to Box 12, News-Times, Placentia.

21. EMPL. WANTED

MOTHER'S HELPER — SATURDAYS. High school girl, experienced. Call 528-6139 after 3:30.

CHILD CARE - in my home. Close to Rose Drive, Golden, and Wagner Schools. Must be potty trained. $15.00 per child. Phone 524-2739, Placentia.

CHILD CARE, AGES 2-5. Licensed. Playroom, two meals, lots of tender loving care and experience. State College and LaPalma area. Phone, 635-1742.

28. PETS

AKC WHITE TEACUP poodle stud service. Dark skin, well built, personality plus! Phone 524-1049.

A.K.C. TOY Poodle puppies. 528-3716. 6 weeks old - silver females.

FREE - TO A good home. Alaskan Malemute, 6 year old male. Needs large fenced area. Phone 528-5832.

SIAMESE KITTENS, registered. Two male and one female. Personality plus! Show quality. Sealpoint coloring. $35.00. Phone, 528-2876.

30-B. FURNITURE - Used

FOR SALE: LOVE seat, dark green. Excellent condition, $50.00. (2) straight back chairs, orange foam padded, like new, $10.00 each. Phone 525-6398.

31. MISCELLANEOUS

FREE PROFESSIONAL PAINTING tools rented with any paint purchase. Complete line of washable Vinyl interior and exterior paints. Susan's Wallcovering and Paint, 109 North Bradford, Placentia.

Tell the advertiser you saw it in the NEWS-TIMES.

FOR SALE: FIREWOOD. Oak and Eucalyptus. By the cord or half-cord. Will deliver. Phone 528-1878 and ask for Steve.

NAUGAHYDE DIVAN AND chair, 19 inch television, dining room sets, drum and lamp tables, floor polisher, original paintings, clothing and miscellaneous. 6692 Moselle, Yorba Linda. Phone 524-5155.

FOR SALE: GOLF cart, bag, 3 woods, 6 irons, putter. $50.00. Phone 524-5707 after 5 p.m.

FOR SALE BY owner: Three Spalding Woods - steel shafts, No. 1, No. 3 and No. 4 - never used. Need cash - make offer. Phone 528-9559 after 4 p.m.

BOY'S BICYCLE. NEW (never ridden). Huffy "Camaro" model. Standard rugged 26''. Factory warranty. Retails for $50.00 - my price, $39.95. Phone John Herbert at 524-0160.

31. MISCELLANEOUS

BEAUTIFUL PARTY ROOMS and kitchen for small or large parties, or meetings. 400 North Acacia, Fullerton. Mgr., 525-2780.

PATIO SALE: October 29-30-31. Hi-Fi - Radio combination. Poker table and chips. Furniture, clothing - size 10 to 20. 809 W. Chapman Ave., Placentia.

GARAGE SALE: Mix Master, Presto cooker, three tier cosco table, 36 cup percolator, crystal goblets and misc. items. 525 Moonbeam, Placentia. 528-1984

$20.00 OFF DECORATOR woven wood shades with this ad — also up to 40% off on custom drapes. Satisfaction guaranteed. Free decorator service and estimate. D'Ann Draperies. 528-2959.

It Makes Cents to Advertise In News-Times

WANT AD-O-GRAM

Our Ads Pull Harder, Yet Cost You Less!

WANT AD RATES for PRIVATE PARTY ADS (Non-Commercial)

25 words or less, one week, $1.25; or 3 weeks, $3.00; or 5 weeks, $4.50 with this form only. Cash or check must accompany order. Sorry, we can't bill you or take classified ads over the phone. Please write or print legibly. For Commercial Rates call 528-5115.

YOU GET FAST ACTION BECAUSE:

You reach every home in the Placentia and Yorba Linda plus portions of E. Fullerton and E. Anaheim - over 63,000 readers - all local. Advertisers tell us our paper outpulls all others..so fill in your ad and mail it today.

Deadline: Ads must be in our hands by 11 a.m. Monday for Wednesday's paper

_____ _____ _____ _____ _____ 5
_____ _____ _____ _____ _____ 10
_____ _____ _____ _____ _____ 15
_____ _____ _____ _____ _____ 20
_____ _____ _____ _____ _____ 25

Payment Must Accompany Ad — Include Phone Number or Address in Ad

NAME_____ ADDRESS_____

NUMBER OF WORDS_____ PLEASE RUN_____ times $_____ enclosed

CITY_____ PHONE_____

Mail to: The News-Times 130 No. Bradford Ave., Placentia 92670

FOR BEST RESULTS CALL 528-5115

DEMONSTRATOR
—SALE—
15 TO CHOOSE FROM
1970
FORDS-MUSTANGS-T-BIRDS
MAVERICKS-TORINOS
DISCOUNTS
UP TO
$1500
FAIRWAY FORD
1350 YORBA LINDA BLVD.
PLACENTIA
(714) 524-1200 (213) 620-9387

A Select Call To 772-9800 will lead you to your BEST DEAL on a Fine Brand New FIAT
$1596
In Stock Now . . .
Ready for immediate delivery.
✓Handling ✓Coachwork ✓Engineering . . . The finest automobile in the world is a FIAT . . And That's That!
Parts? Yes! Service? The Best!
Select Auto Sales
1221 N. Harbor
Anaheim

'69 JEEP WAGONEER
A real beauty! 4-wheel drive, 350 V-8 complete with power steering and power brakes, radio, heater and 855x15 power cushion tires. No. 305300.
$3495
"LARGEST STOCK OF NEW JEEPS IN ORANGE COUNTY"
BRIAN CHUCHUA'S
4 WHEEL DRIVE CENTER
CALL "TRY-JEEP"
879-5337
1625 S. Harbor, Fullerton
(at the Riverside Frwy)

'71 HONDA AUTO
$1395
(+ $92 Frt. & Dlr. Prep.)
Front wheel drive, power disc brakes, powerful 4 stroke engine, air cooled, no radiator problems, 40 miles per gal. in town, 75 M.P.H. 6 ply tires, full carpeting, all standard equipment at no extra cost.
THAYER PONTIAC Inc.
Honda Cars & GMC Trucks
700 S. HARBOR
FULLERTON
871-0412

FAIRWAY FORD
SAVE A LOT MORE ON A LOT WITH MORE

1970 ECONOLINE
E 300 Van with all HD equipment, V-8 and automatic. 968 93E
$2988

'65 T-BIRD
Full power, factory air, 50,000 mile warranty available. Lic. RFP 824.
$995

'68 FAIRLANE TORINO
Formal 390 V-8, air, auto., power steering, power brakes, stereo. WWT 947.
$1875

'67 FORD
Country Sedan, V-8, auto., air conditioning. Lic. TYN 770.
$1695

'67 VW GHIA
Low mileage, one owner. 50,000 mile warranty available. UEY 888.
$1275

'69 CHEVROLET
½ ton pick-up. 8' bed, V-8, automatic, radio, heater. WW tires. 496 33C.
$2095

'66 MUSTANG
V-8, auto., power steering, air conditioning. 39,000 original miles. Extra clean. Lic. TAV 549.
$1395

'65 FORD CAMPER
Special, V-8, 4-speed super, single tires, new paint. Lic. T20 448.
$1395

'68 TOYOTA CORONA
4-door, automatic, radio and heater. Sharp. Lic. VZM 719.
$1195

FAIRWAY FORD
1350
YORBA LINDA BLVD.
PLACENTIA
524-1204
524-8790

34. SERVICES

DISCOUNT!!
Water Heaters
ALL SIZES
L. SCULL & SONS
Home & Apartment
House Supplies
528-9734

PRIVATE MUSIC INSTRUCTION in piano, flute, piccolo, organ. (Two-manual, full pedal board). Theory included. All ages - children and adults. Recitals. Phone 526-1440.

GARDENING: Mow, edge, cleanup expertly done. Reasonable. Local resident. If you're dissatisfied, call 528-5047.

PAINTING: EXTERIOR & Interior. Brush & roller. Wallpapering. Free estimates. 528-5047.

FLOORS MACHINE SCRUBBED, Waxed and buffed. Carpets cleaned. Residential and commercial. Reasonably priced. Quality work. Free estimates. 524-0751. Little Gem Maintenance, George Collison.

34. SERVICES

SWIMMING POOL SERVICE: From $12.00 monthly. Acid wash, repairs. Heater. Delime. Phone 528-3359.

NOTHING TO WEAR? Replenish your wardrobe. Call 524-9325 for expert dressmaking. Please call after 5 p.m.

GUITAR LESSONS: CLASSICAL or otherwise. Beginner or advanced. Read music, harmonize, accompany. Call 630-1523 after six.

ACCOUNTING AND BOOKKEEPING
SERVICES BY PROFESSIONAL ACCOUNTANT
Phone (714) 528-0218

DAN'S CARPET CLEANING: $19.95 complete. Will shampoo and clean living room and hall, dining room and one bedroom, or any combination of three rooms. Phone 535-6727.

40. MISC. WANTED

TOP DOLLAR
FOR YOUR FURN., REFRIG. & STOVES
ONE PIECE OR HOUSEFUL
ANY AMOUNT
835-3118 532-5006

56. CAMPERS

CAMPER SHELL, CAB height. Cost $190.00 new - asking $100.00. Phone 524-3531 after 8 p.m.

59. TRUCKS

FOR SALE: 1964 FORD Pick-up. Long bed, stick shift V-8. Custom cab. Good condition. $750.00. Call after 6, 528-4561.

65. CARS

1937 PACKARD COUPE - 60% restored, rebuilt engine, $450.00. 1957 Buick engine, rebuilt, $70.00. Phone 528-2319 after 6 p.m.

WE'RE BETTER READ - That's why we get better results per advertising dollar than others. Call 528-5115.

65-A. CARS - Imported

TOYOTA
BOB JONES
TOYOTA
IN FULLERTON
701 SOUTH HARBOR
FULLERTON 879-6300

65-A. CARS-IMPORTED

FRUSTRATED? Tired of high pressure salesmen? See me for your new or used Toyota. Vern King, at Bob Jones Toyota, 701 South Harbor Blvd., Fullerton. 879-6300.

CALL 524-8520
FOR FAST
SERVICE
OR
INFORMATION

65-B. CARS - Domestic

1960 CHEVY 4-DOOR hardtop. Good transportation car, $200.00. Phone 524-0314.

1969 DODGE SWINGER, 340 cu. V-8 engine, factory air, full power, radio, tape deck. Color red with white racing stripes. Low mileage. $2300.00. Phone 524-3625 or 528-3803.

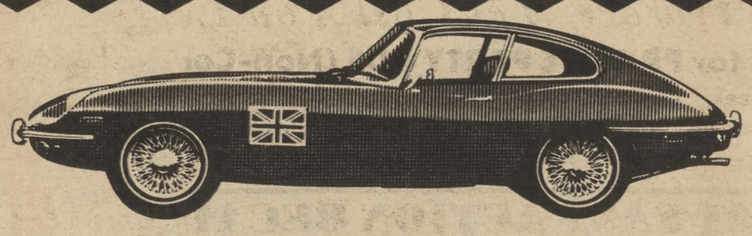
BECOME A GREAT SPORTS CAR POWER
[FOR LESS THAN YOU THINK]
FOR EXACT PERFORMANCE AND PRICE COMPARISONS WITH OTHER GREAT SPORTS CAR POWERS, SEE YOUR JAGUAR DEALER.
JAGUAR
WHO IS MORE QUALIFIED TO SELL, OR SERVICE YOUR JAGUAR NEEDS THAN JOE THRALL?
8 YEARS WITH JAGUAR EXPERIMENTAL DEPT., COVENTRY, ENGLAND!
THRALL MOTORS, INC.
722 W. COMMONWEALTH
FULLERTON 526-6634

TRIUMPH
BRAND NEW
1970 GT6

(Ser. 4718)
FACTORY SUGGESTED LIST PRICE
$3220*
CHECK OUR LOW PRICE!
BRAND NEW 1970
SPITFIRE MK. III

(Ser. 3079)
FACTORY SUGGESTED LIST PRICE
$2445*
CHECK OUR LOW PRICE!
Good selection of colors both models
★ FLEXIBLE TERMS ★ BANK FINANCING Available O.A.C.
*plus optional extras, freight, dlr. preparation, tax & lic.
GOING TO EUROPE? OVERSEAS DELIVERY SPECIALISTS!
WILLIAMS IMPORTS
8011 Commonwealth, Buena Park
213/MA 5-3916 714/521-7215

OPEN DAILY 9-9
SATURDAY 9 'til 6
SUNDAY 10 'til 5

THE GRANT BOYS

PLENTY OF FREE PARKING IN OUR NEW LOT!

★ TENNIS RACKETS ★		GRANT'S DISCOUNT PRICE
Penna. "Swinger"	$12.00	$ 8.88
Penna. "Collegiate Special"	$14.50	$10.88
Penna. "Five Star"	$19.50	$14.88
Penna. "Classic"	$22.95	$17.88

SAVE MORE at GRANT'S

PENNSYLVANIA TENNIS BALLS
VACUUM PACKED
Can of 3, Reg. $3.25 $1.89

Penna. High Visibility Yellow TENNIS BALLS, Reg. $3.50 ..... SALE $2.19

Grant's now carries Court Casuals of Calif., Easy Care Tennis Wear, Tennis Shorts, Jackets, Sweaters and Hats.

Also Racket Stringing Titan 500 Gut $15.95

THE GRANT BOYS DISCOUNT SALE

HUNTERS
FILL YOUR EVERY NEED HERE

GRANT'S GUN DEPARTMENT is staffed by experts in their field of shooting. Whatever you may want in guns, from a $20.00 22-Rifle to a $3,500.00 Shotgun, Grant's has it in stock! Come in and see for yourself one of the largest stocks of guns in Southern California!

★ AUTOMATICS	GRANT'S DISCOUNT PRICES
PLAIN BARREL 12 & 20 ga. List $169.95	$127.88
VENTED BARREL 12 & 20 ga. List $194.95	$146.88
TRAP MODEL Vent. Rib. List $234.95	$176.88
SKEET MODEL Vent. Rib. List $199.95	$150.88

★ PUMP ACTION	GRANT'S DISCOUNT PRICE
PLAIN BARREL 12 & 20 ga. List $119.95	$89.88
VENTED BARREL 12 & 20 ga. List $144.95	$108.88
SKEET MODEL Vent. Rib. List $149.95	$112.88
TRAP MODEL Vent. Rib. List $184.95	$138.88

OVER 1,000 GUNS ON DISPLAY!
• WINCHESTER • ARMALITE • REMINGTON • BROWNING • WEATHERBY • ITHACA • SMITH & WESSON • CHARLES DALY • WALTHER • BERETTA • LLAMA • SAKO • COLT • H & R • RUGER

FAMOUS BRANDS AT BIG SAVINGS!

	GRANT'S DISCOUNT PRICE
★ FOOTBALLS ★	
VOIT "COLLEGIATE" LF955 REG. LIST PRICE $13.95	$11.88
PENNA. "SCORE-RITE" REG. LIST PRICE $14.00	$ 7.50
PENNA. "SCORE-RITE", INTERMEDIATE REG. LIST PRICE $11.60	$ 6.88
PENNA. "SCORE-RITE," JR. SIZE REG. LIST PRICE $11.60	$ 6.88
★ BASKETBALLS ★	
VOIT "PROFESSIONAL" REG. LIST PRICE $15.95	$12.88
PENNA. "ELGIN BAYLOR" REG. LIST PRICE $12.50	$ 7.88
PENNA. "HI-POINT" REG. LIST PRICE $11.00	$ 6.88
★ VOLLEYBALLS ★	
VOIT "COLLEGIATE" LV4 REG. LIST PRICE $8.95	$ 6.88
PENNA. "NEW MODEL" PVS-6 REG. LIST PRICE $8.95	$ 6.88

★ BROWNING SILAFLEX RODS 1969 MODELS ★

	REG. LIST PRICE	GRANT'S DISCOUNT PRICE
Model 222980, 8' 1" Fly Rod	$34.00	$26.95
Model 222974, 7' 7" Fly Rod	$36.00	$28.95
Model 122910, 7' 8" Fly Rod	$29.00	$24.95
Model 142960, 7' 0" Spin Cast	$39.00	$29.95

Stockinette Sleeve-Type DEER BAGS
LIST $1.00 79¢

Pintail-Mallard DECOYS
LIST $39.50 $25 PER DOZ.

DEER HOIST
List $2.98 $1.98

SCOPES
★ LEUPOLD ★
3x9 Reg. $97.50 . $78.13
4x Reg. $64.50 . $48.38
★ BUSHNELL ★
BANNER 4X LIST $36.50
$19.88
FREE Mounting & Bore Sighting with Purchase

Remington 22 CAL. LONG RIFLE
LIST $10.40 $6.50
Box of 500

REMINGTON DOVE & QUAIL SHOTGUN SHELLS

SALE! $1.99
BOX OF 25

REMINGTON DUCK & PHEASANT SHOTGUN SHELLS

SALE! $2.49
Box of 25

RELOAD CENTER
FOR SHOTGUN SHELLS • RIFLE & PISTOL CARTRIDGES

DISCOUNT SAVINGS ON ALL SPORTING GOODS AT THE GRANT BOYS!

POWDER
• HERCULES
• RED DOT
• GREEN DOT

	LIST	SALE
3-LB.	$11.70	$8.50
8-LB.	$26.25	$19.90
15-LB.	$44.90	$29.95

DuPONT 700X SMOKELESS POWDER

	LIST	SALE
5-LB. KEG	$19.00	$12.50
12-LB. KEG	$34.75	$26.00

RCBS JR. PRESS
(Complete with Dies)
LIST $43.50 $28.88
DIES (REG. $15) . . $11.50

Remington "Power Piston" and Winchester AA WADS
REG. $12.35 $6.99 PER 1,000

Finest Quality Remington SHOT
25-lb. Bag .... $7 100-lb. Bag .. $26

Famous Name Brand RIFLE SALE
CALIBERS
• 22-250 • 222
• 6mm • 243 • 270
• 30-06 • 308

	LIST PRICE	GRANT'S DISCOUNT PRICE
Standard Models	$139.95	$104.88
Deluxe Models	$159.95	$119.95

ARCHERS' SUPPLIES

★ ARCHERY ★

	REG. LIST PRICE	GRANT'S DISCOUNT PRICE
Bear Hunting Arrows, ½ doz.	$10.50	$ 6.88
Bear Field Arrows, ½ doz.	$8.95	$ 5.88
Bear Aluminum Htg. Arrows, ½ doz.	$29.00	$21.88
York Hunting Arrows, 1 doz.	$18.00	$14.88
Classic 80 lb. Steel Crossbow (with arrows)	$45.00	$34.88
Bear 48 lb. "Tigercat" Hunting Bow	$65.00	$29.95
Arrows, your pick		25c & 35c

"YORK" STARTER SET
REG. LIST $12.95
$8.95
INCLUDES ARM GUARD, TAB, 4 ARROWS & TARGET

USE YOUR CREDIT at GRANT'S!
★ BankAmericard
★ Master Charge

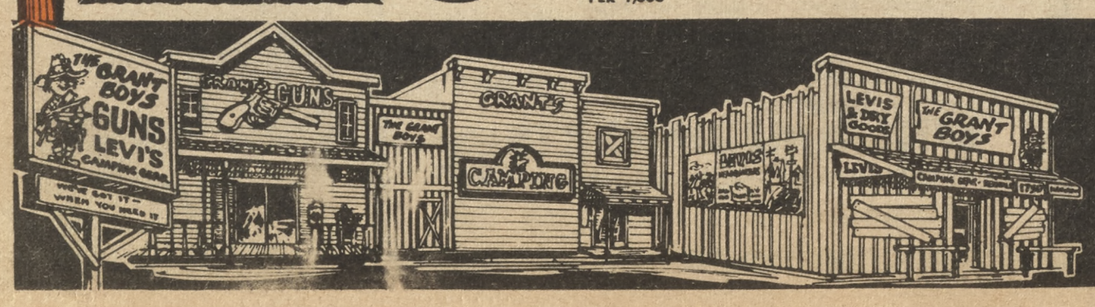
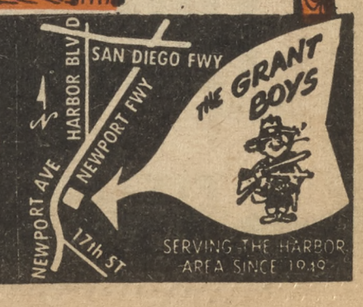
WE'VE GOT IT — WHEN YOU NEED IT!
1750 NEWPORT BLVD.
Downtown COSTA MESA–Call Us First
646-1696 — FREE PARKING